

1 Herzlich willkommen!

Herzlich willkommen im neuen Flötenheft!

Hier gibt es ein Wiedersehen mit „alten Bekannten“, die du schon aus Heft 1 kennst. Aber es gibt auch viel Neues zu entdecken! Also: Augen und Ohren auf!

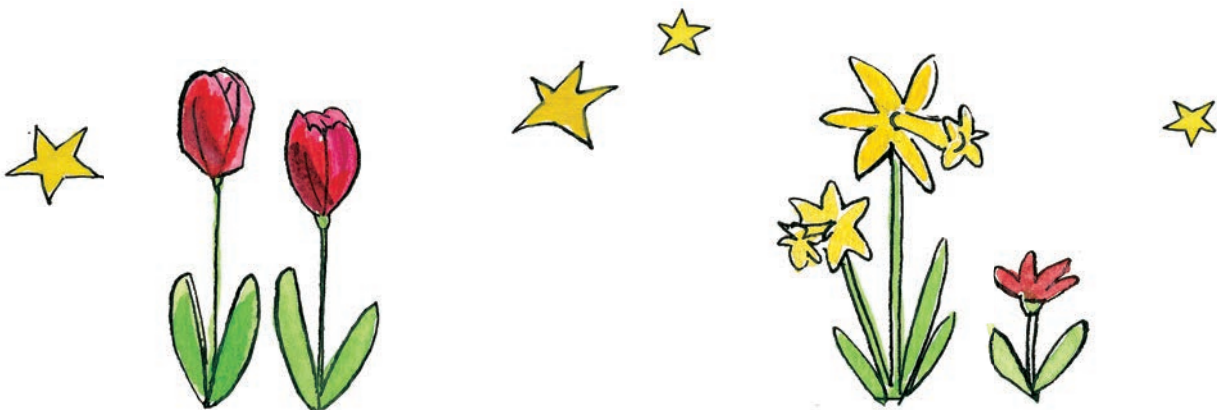

2 Am Waldesrand

Konzert der Spechte

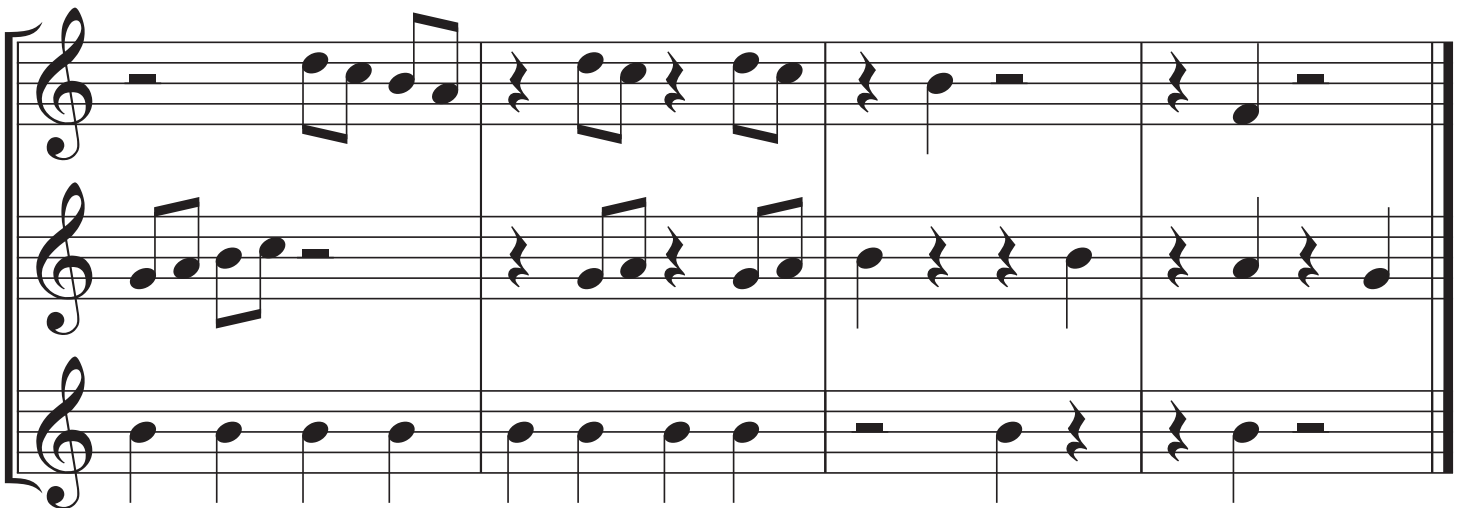
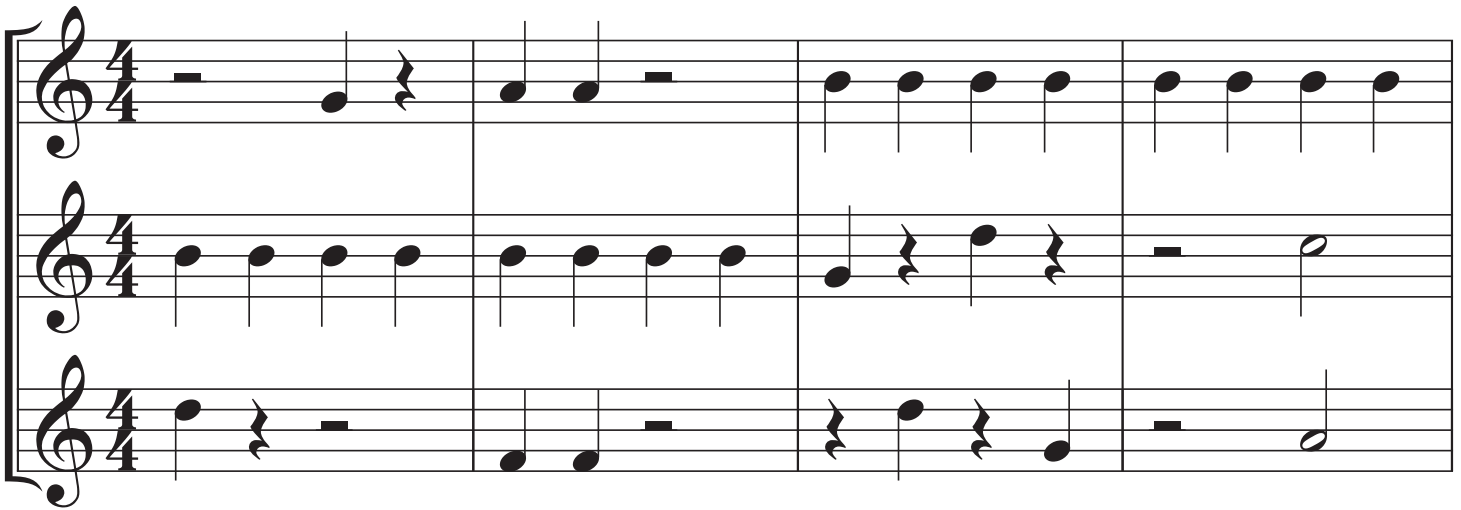

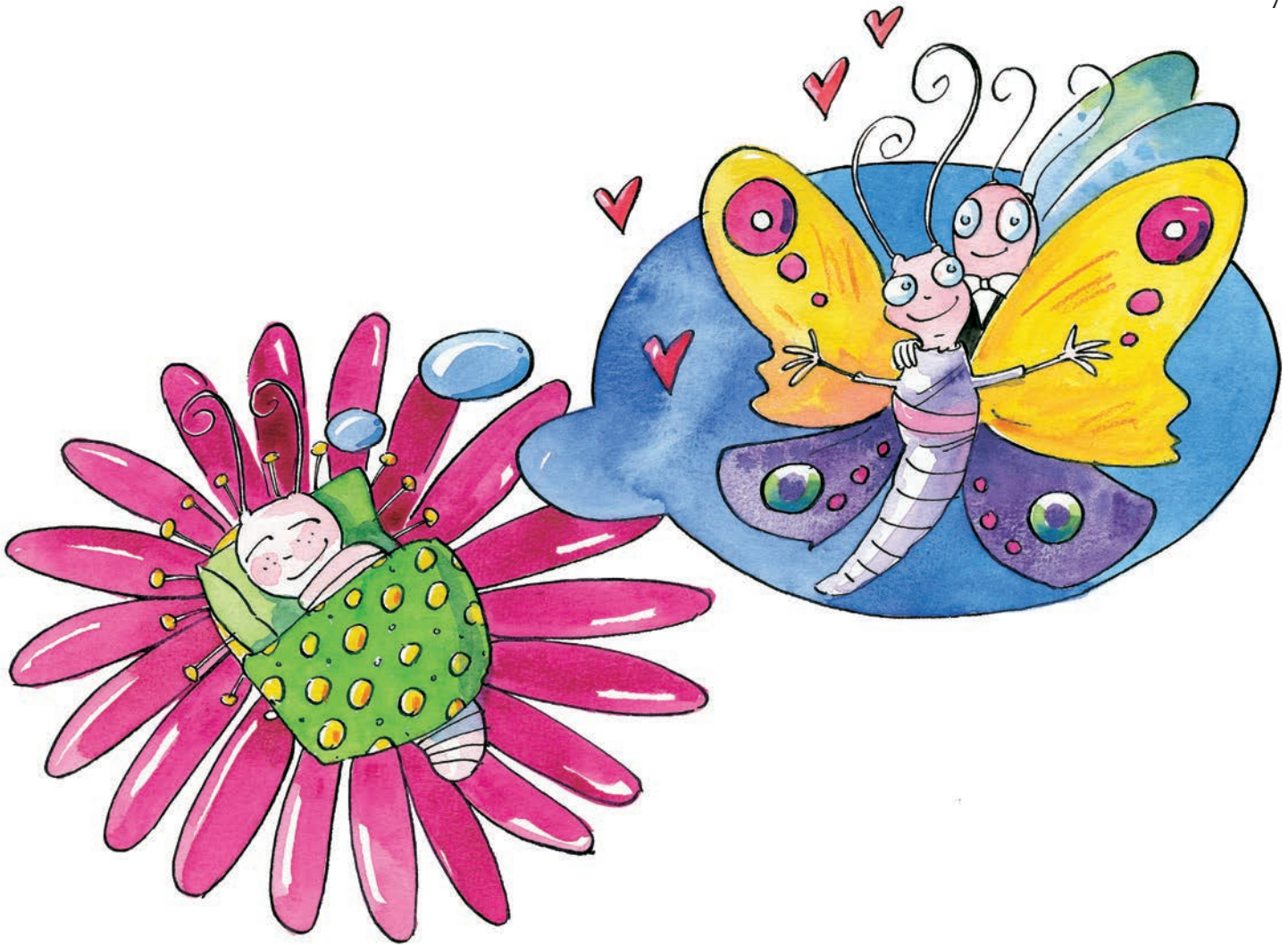

Traum der Schmetterlingslarve

PDF 39

Bin seit Wo-chen schon hier in dem Ko-kon, ich hab Sehn-sucht nach der
 Son - ne. Bald schon kommt mei - ne Zeit, wenn ich im neu-en Kleid
 ü - ber bun - te Wie-sen flie - ge. Ich flie - ge, ja, ich
 flie - ge, ich flie - ge.

Liedersammlung 1

Kleiner Hans ganz groß!

