Partite diverse sopra il Corale

Ach, was soll ich Sünder machen

Partita I

BWV 770

Leseprobe

Partita II

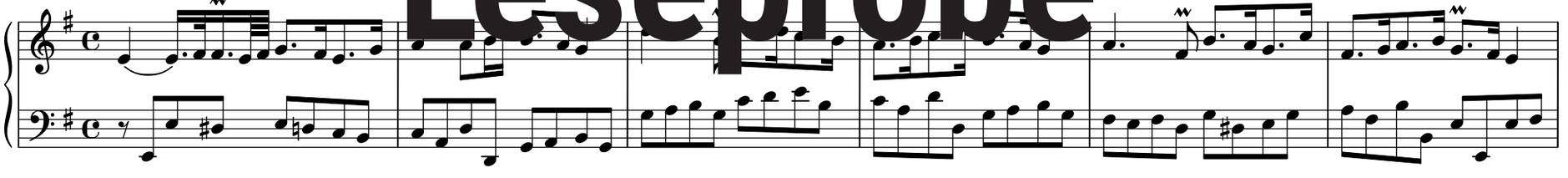

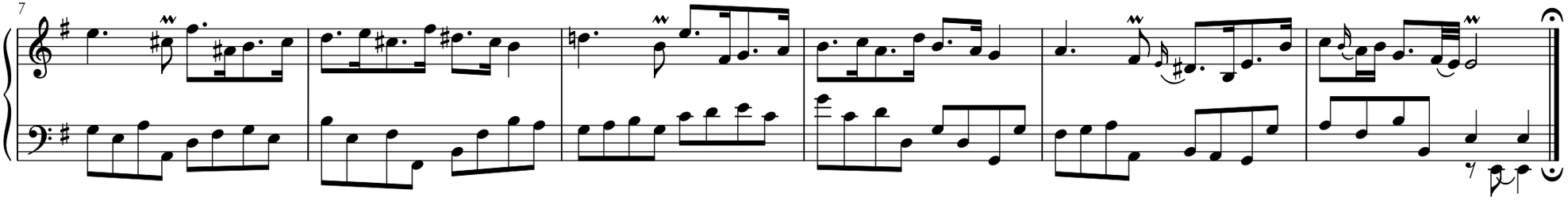

Partita III

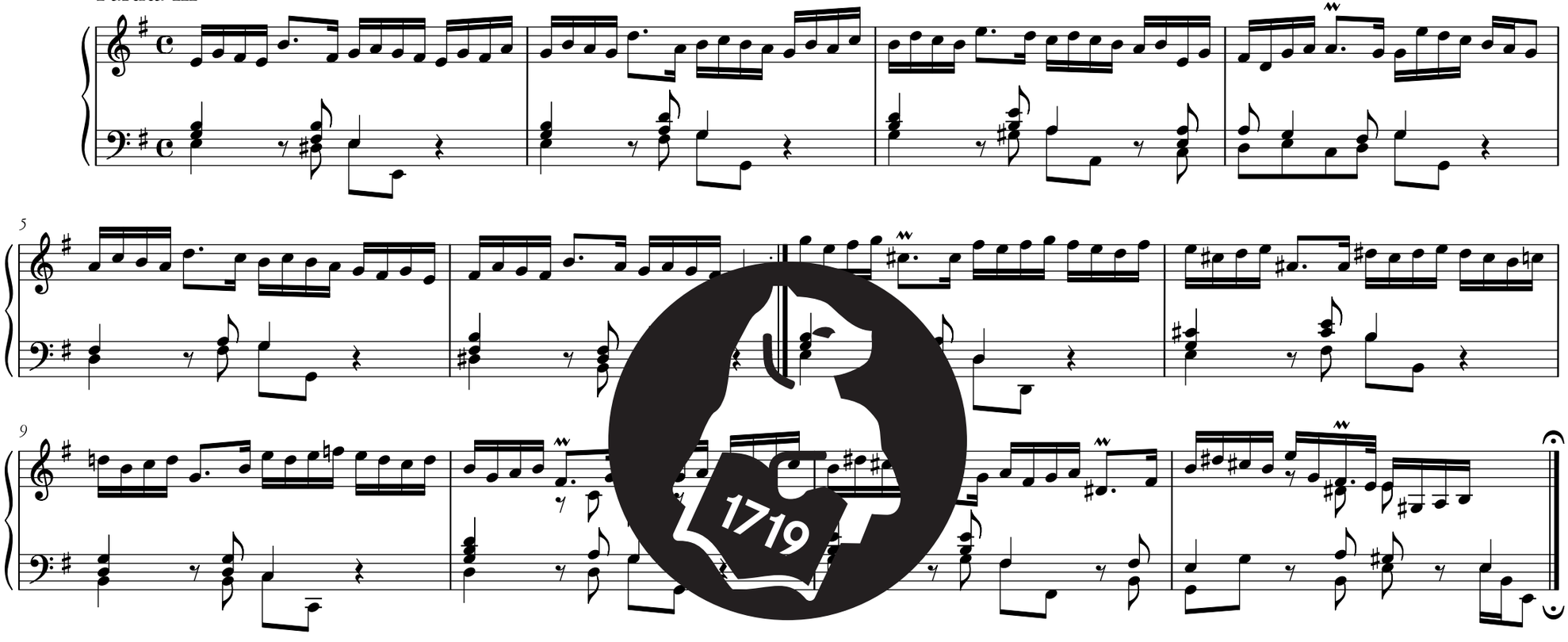

Partita IV

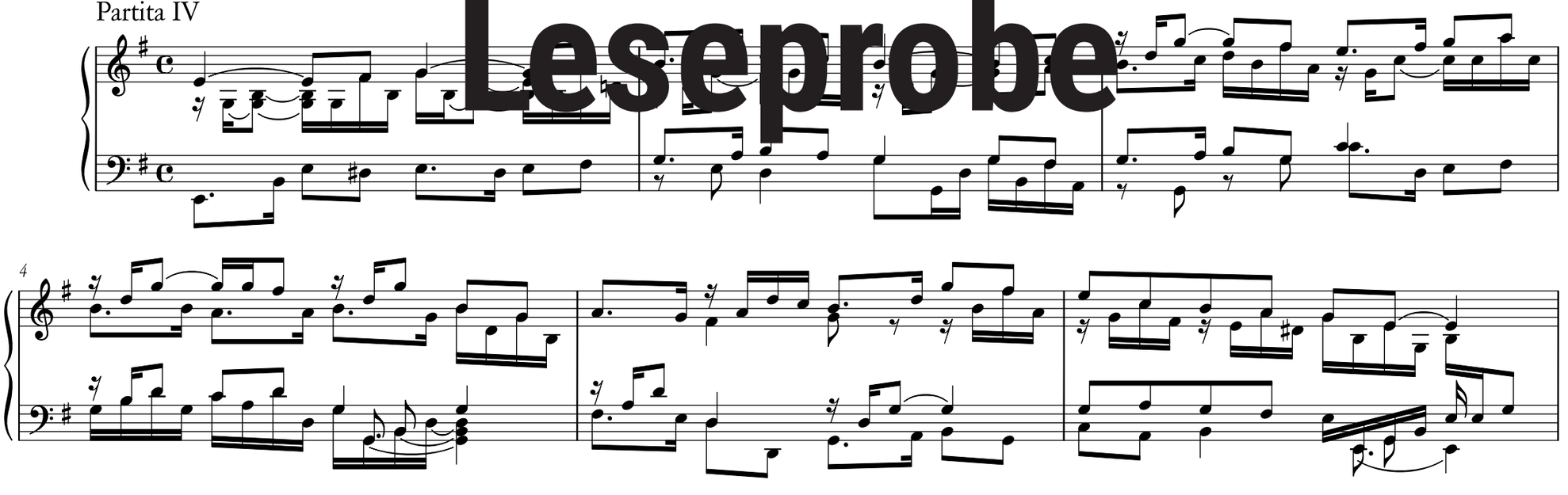

Leseprobe

1719
Leseprobe

Partita VI

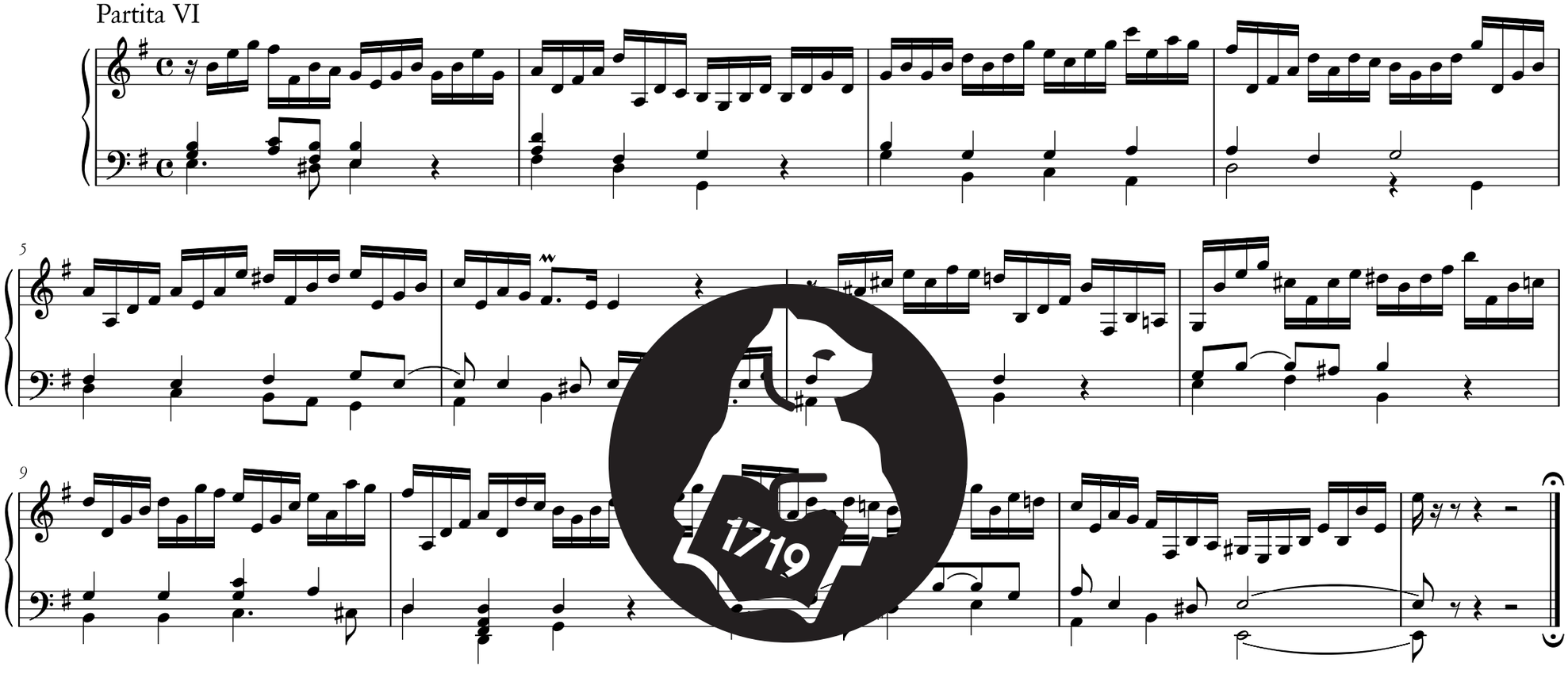

Leseprobe
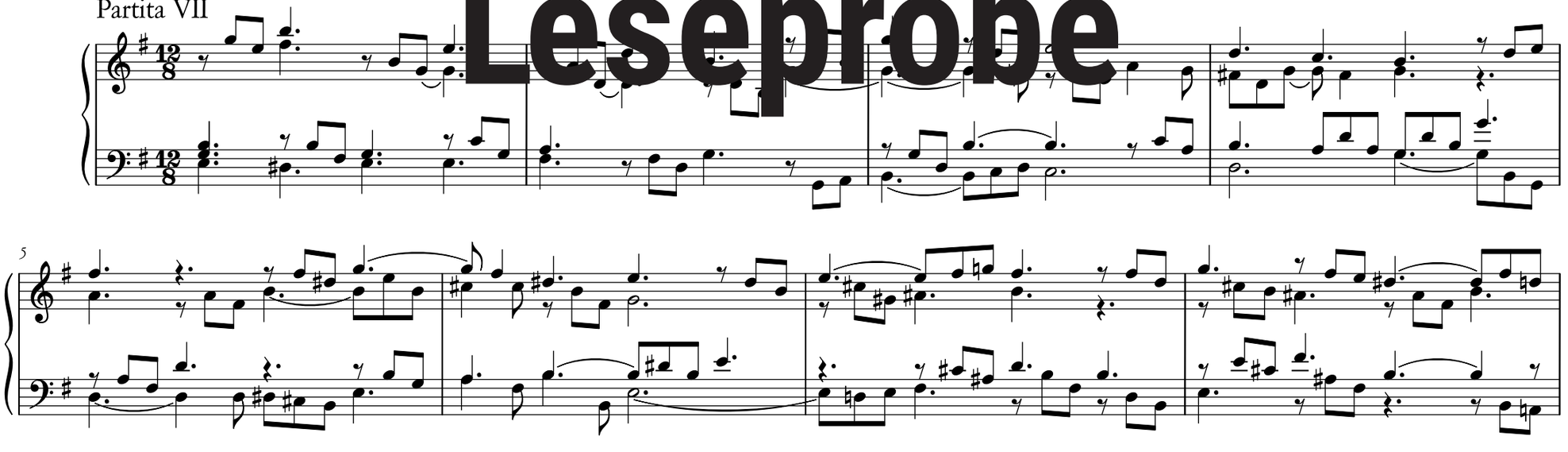
Partita VII