Sonate

für Fagott und Basso continuo

F-dur

François Devienne op. 24 Nr. 3
herausgegeben von Klaus Hubmann

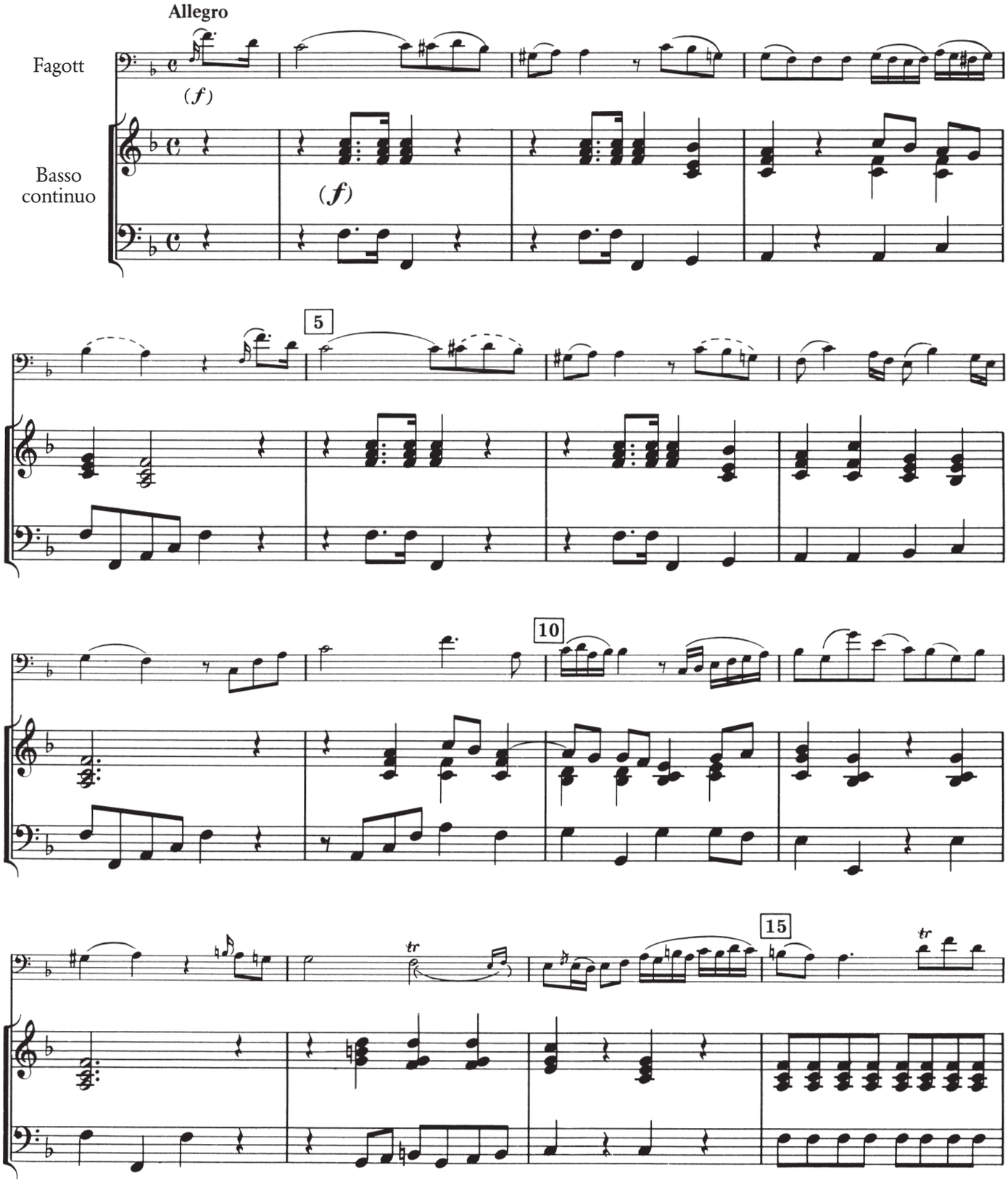

Musica Rara 2047

© 1984 by Musica Rara, Monteux
assigned 2000 to Breitkopf & Härtel, Wiesbaden

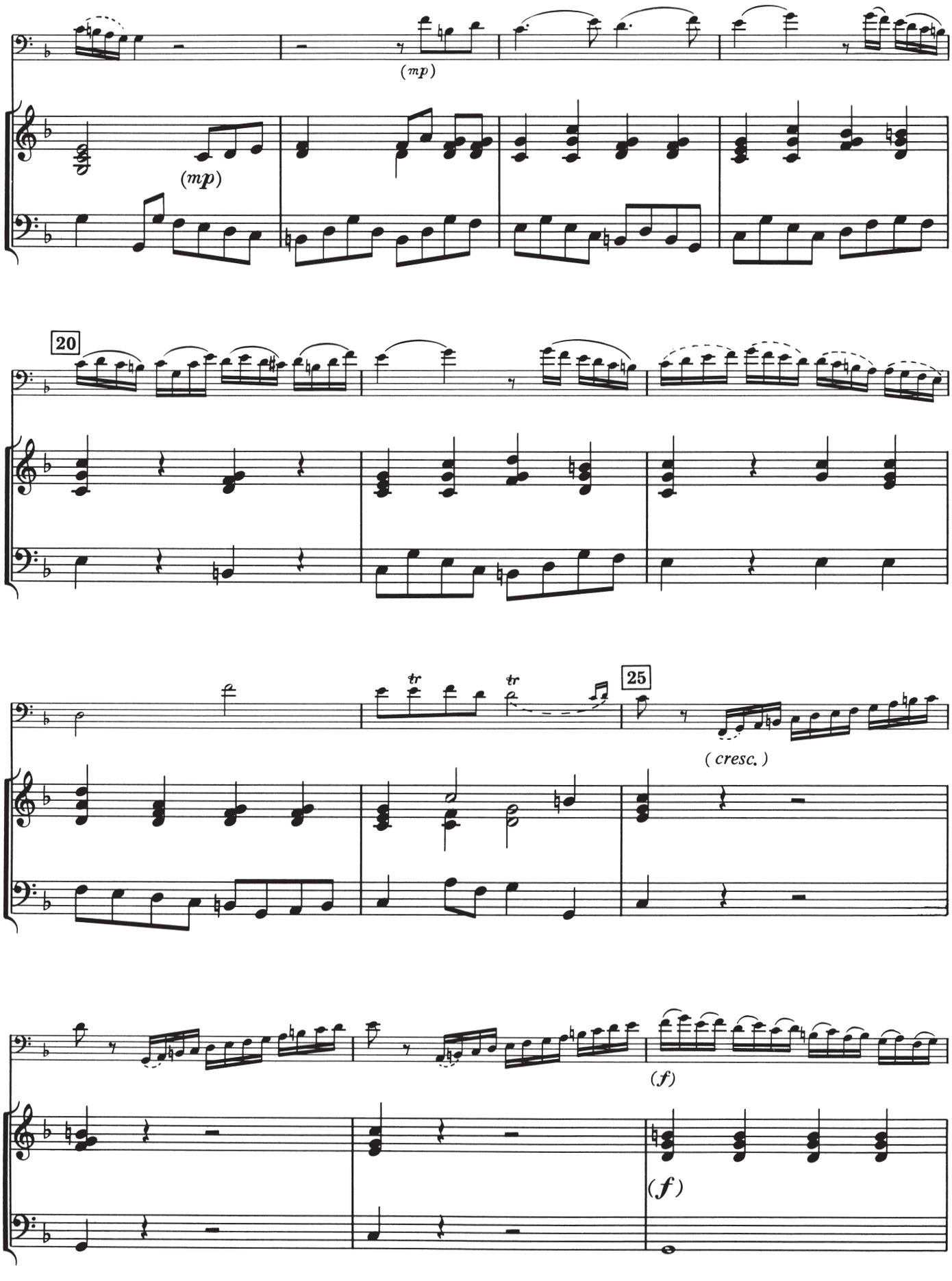
(mp)
(mp)
20
tr
tr
25
(cresc.)
(f)
(f)

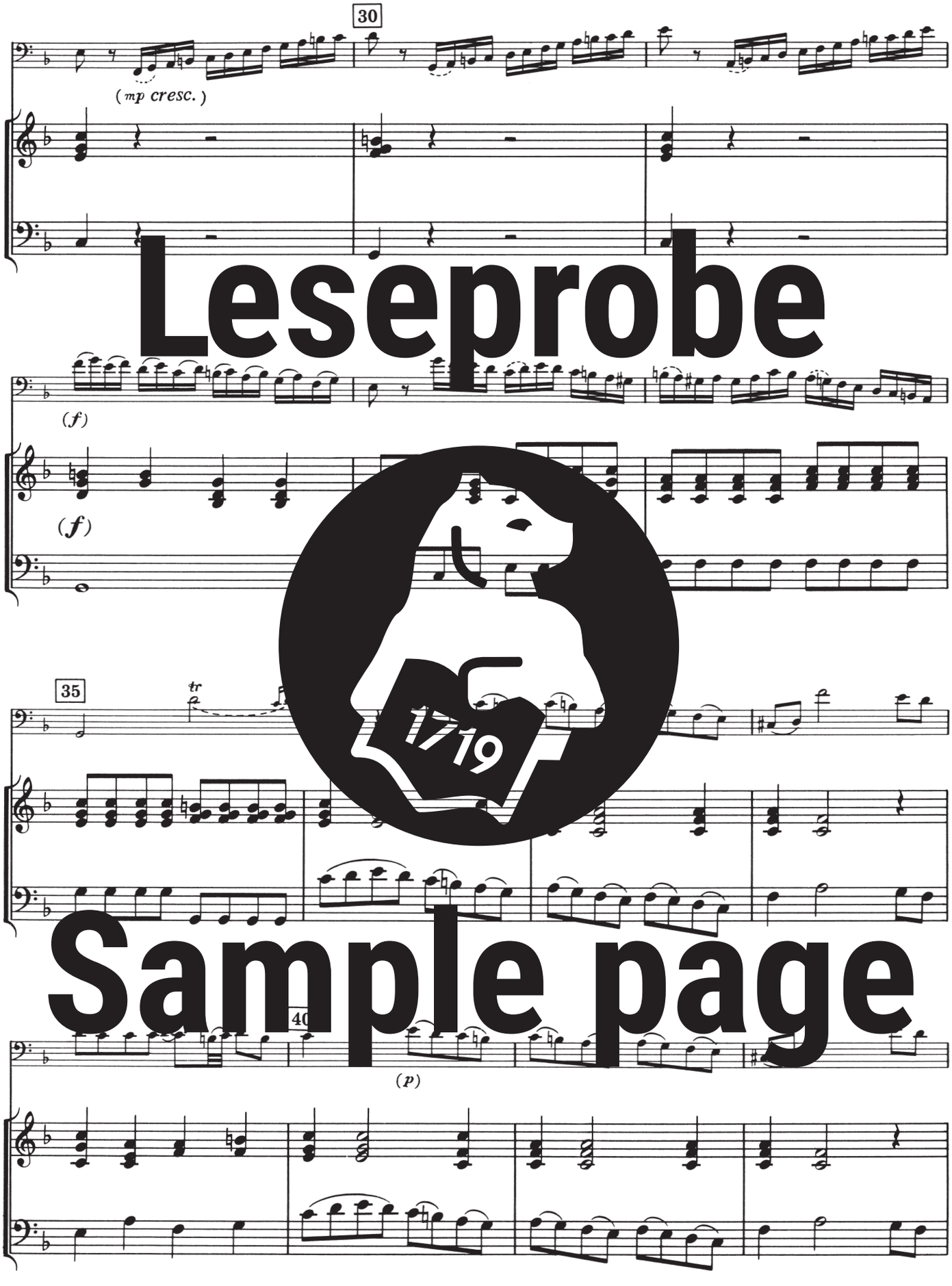

Leseprobe
Sample page

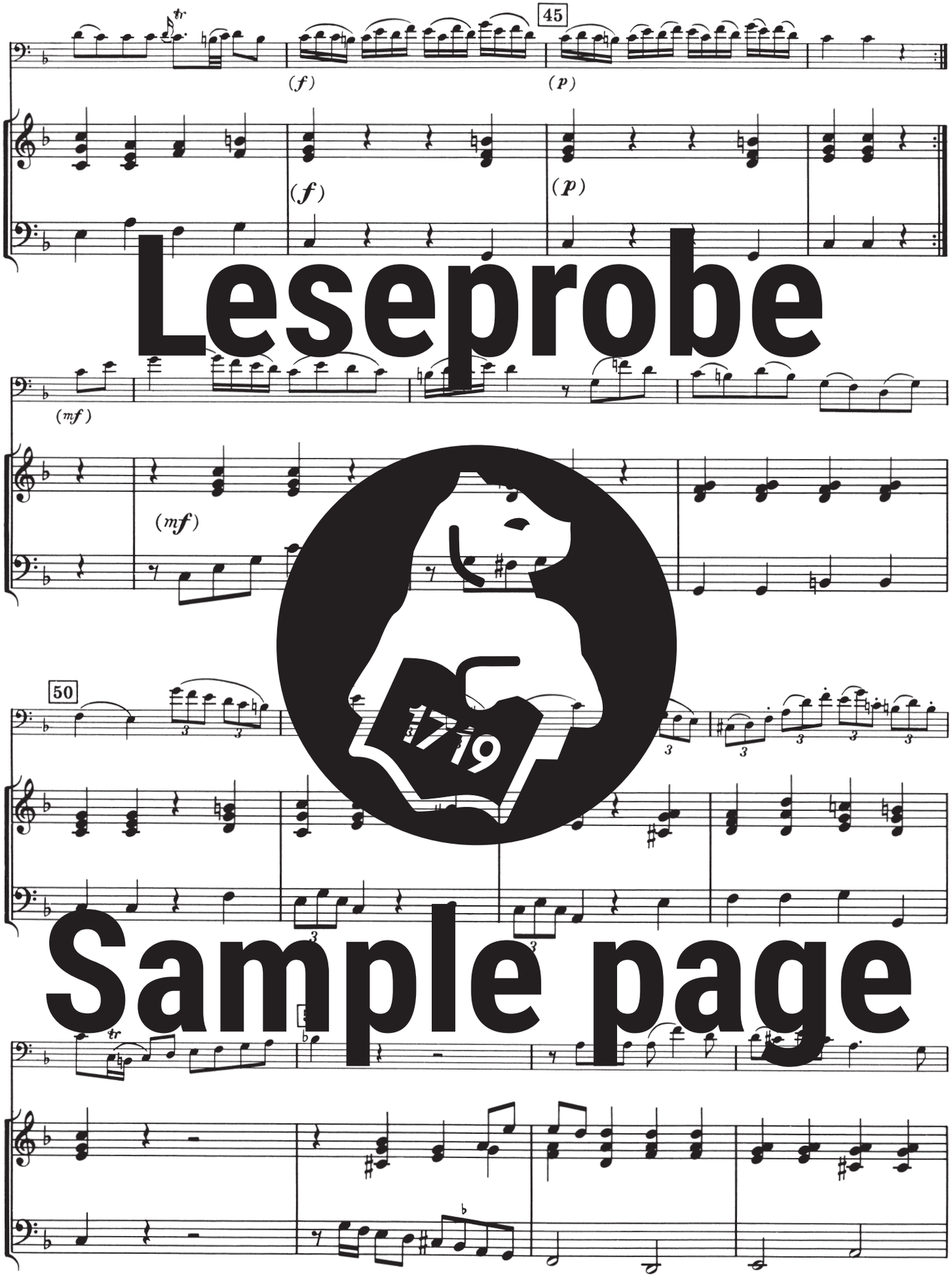
45
(f)
(p)
(f)
(p)
(mf)
(mf)
50
Leseprobe
Sample page