Kantate Nr. 152

am Sonntag nach Weihnachten

„Tritt auf die Glaubensbahn“

Cantata No. 152

for the Sunday after Christmas

“Walk in the way of Faith”

English Version by F. S. Copeland

Johann Sebastian Bach BWV 152

herausgegeben von Werner Neumann

Klavierauszug von Günter Raphael

1. (Sinfonia)

Flauto dolce
Oboe
Viola d’amore
Viola da gamba
Basso continuo

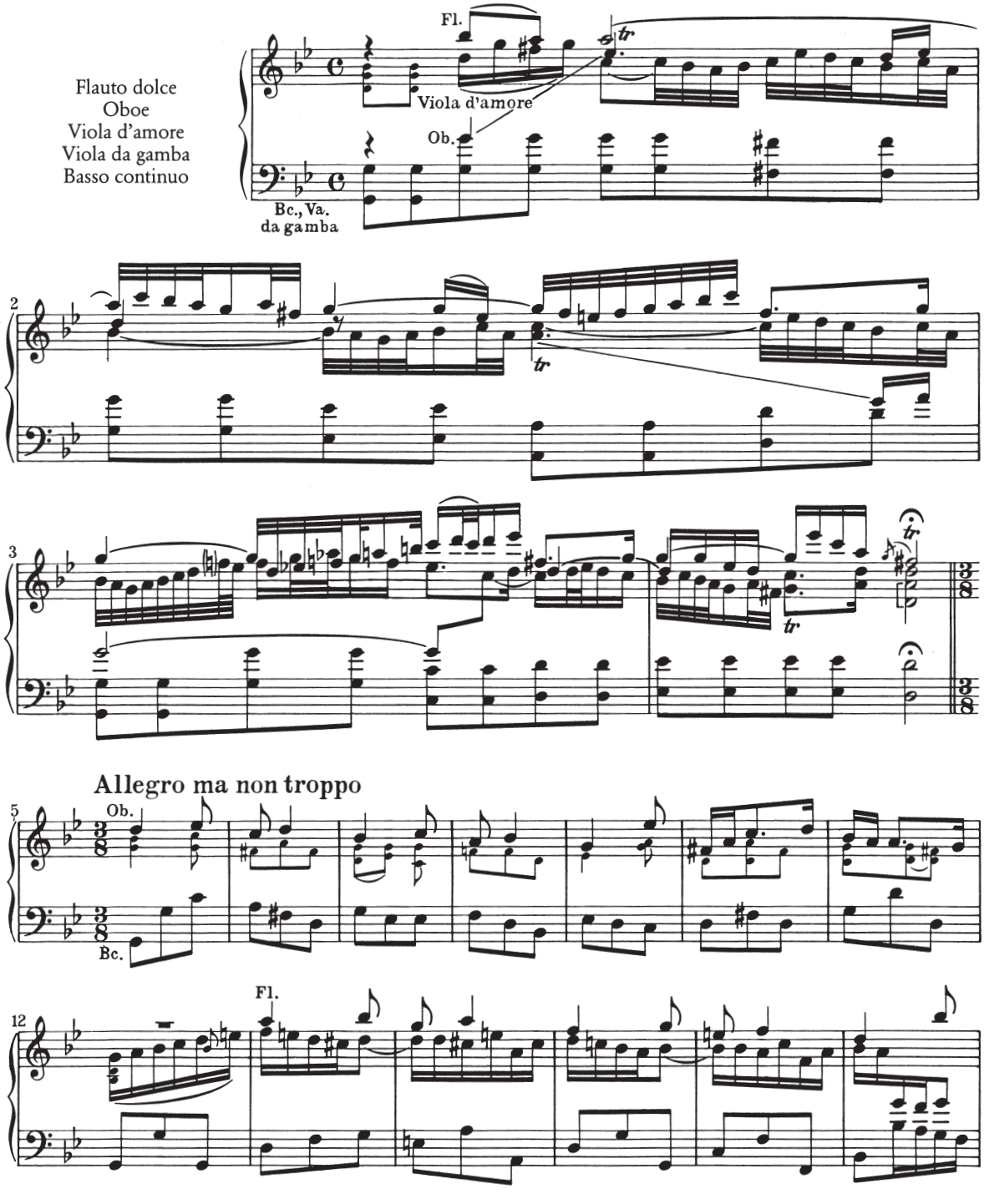

© Breitkopf & Härtel, Wiesbaden

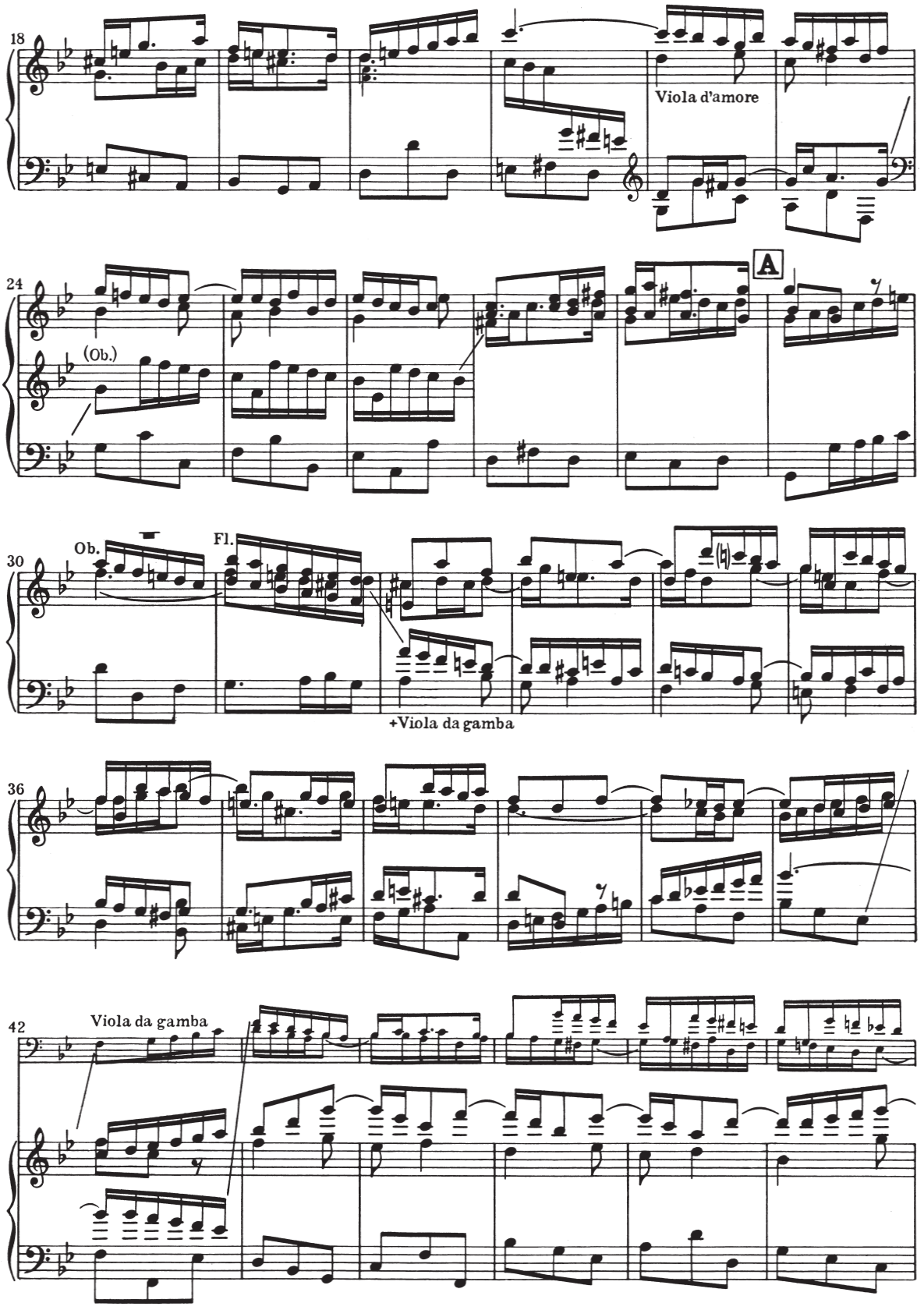
18
Viola d'amore
24
(Ob.)
A
30
Ob.
Fl.
+Viola da gamba
36
42
Viola da gamba

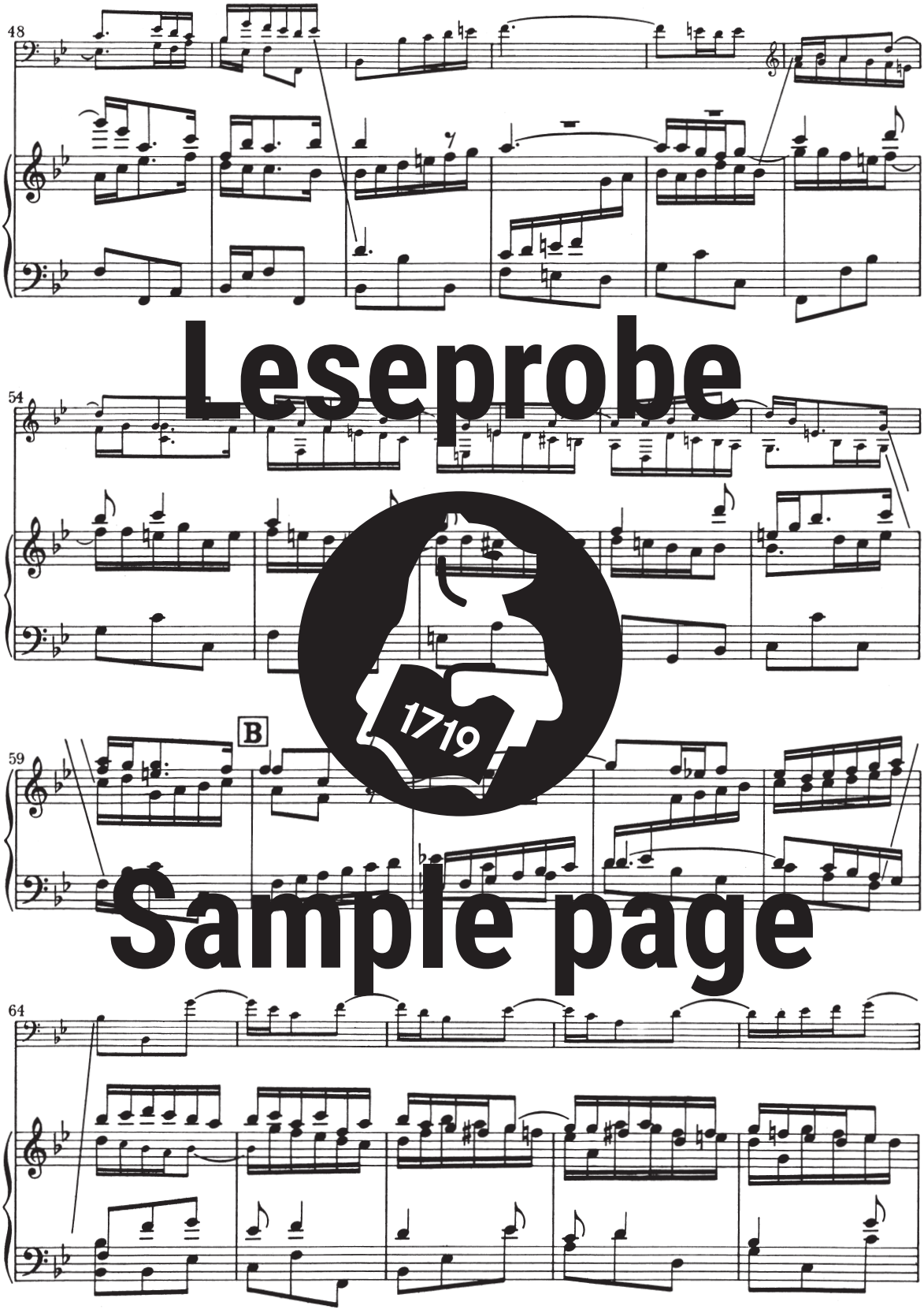

Leseprobe
1719
Sample page

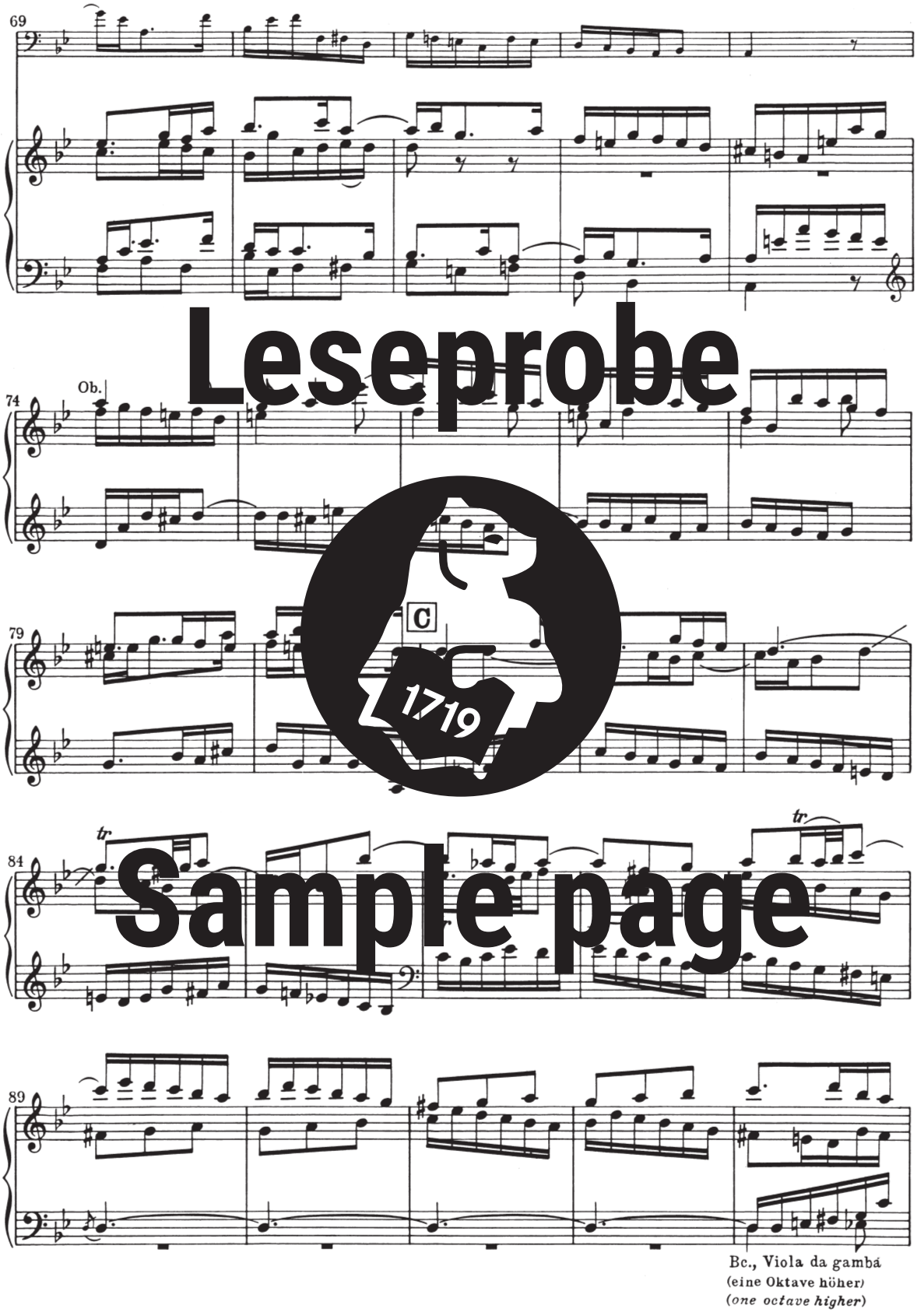

Leseprobe
Sample page