Konzert

für Violoncello, Streicher und Basso continuo

B-dur

Carl Philipp Emanuel Bach Wq 171
herausgegeben von Ulrich Leisinger
Klavierauszug vom Herausgeber

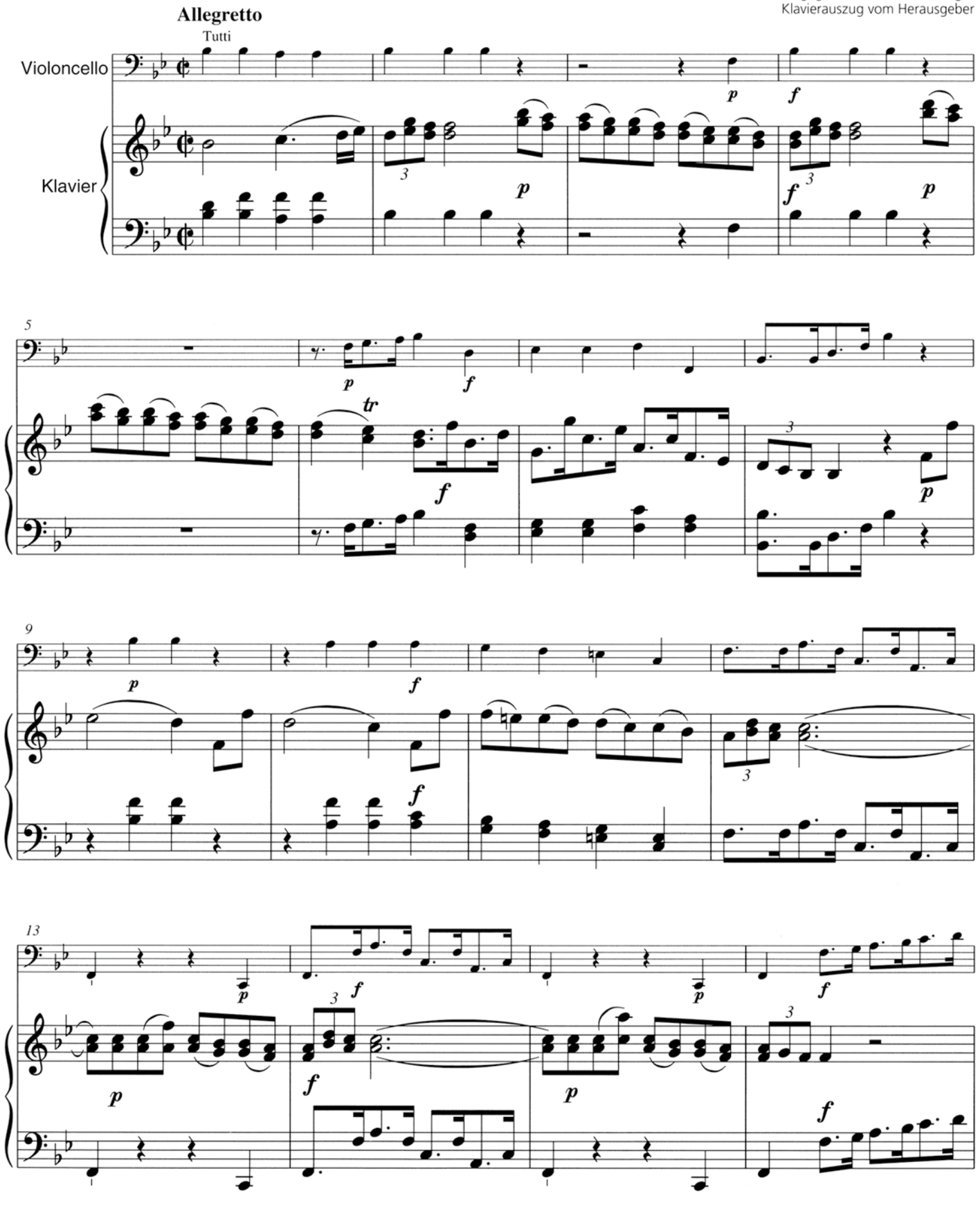

Edition Breitkopf 8783

© 2006 by Breitkopf & Härtel, Wiesbaden

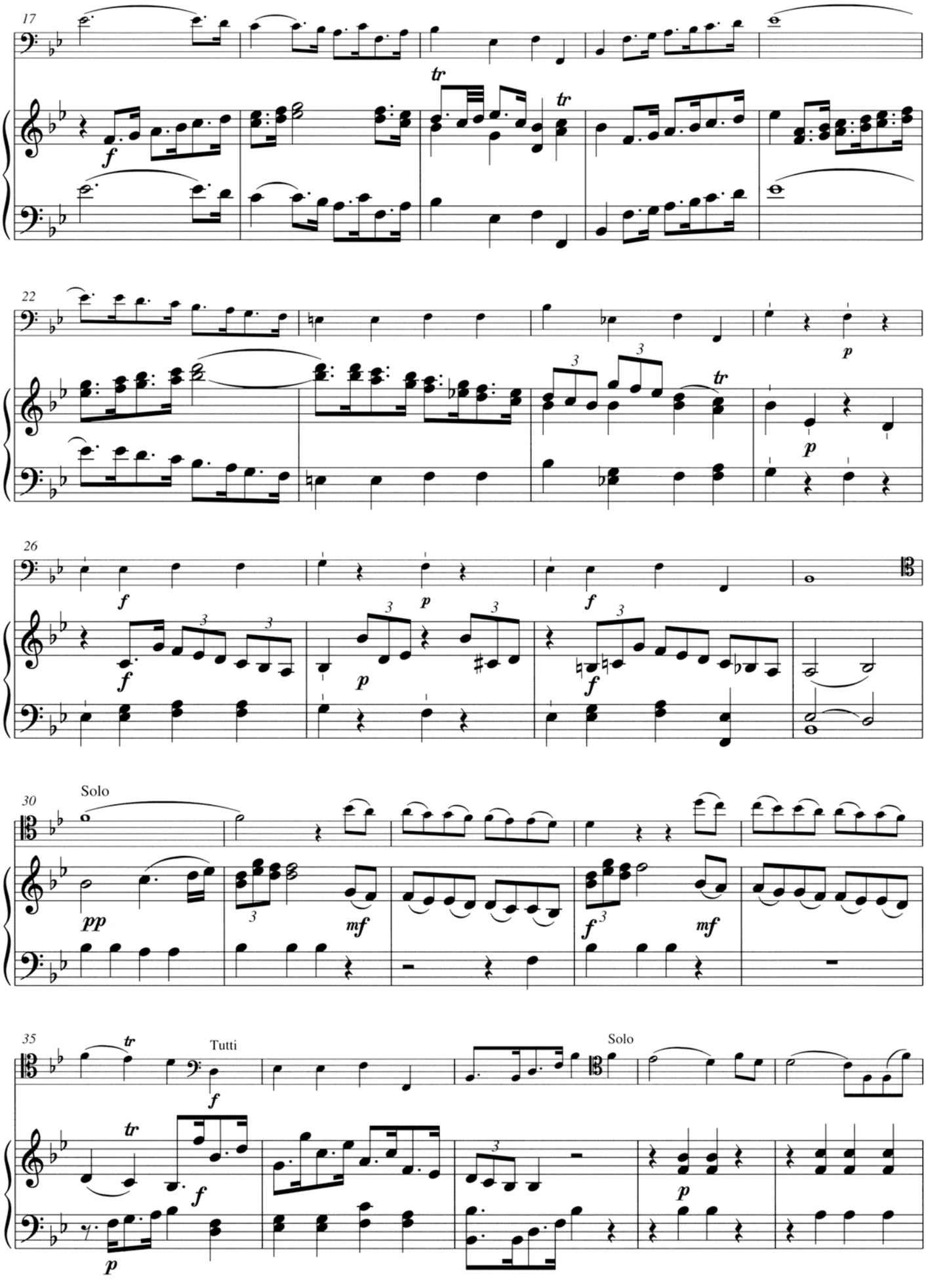
17
22
26
30
Solo
35
Tutti
Solo

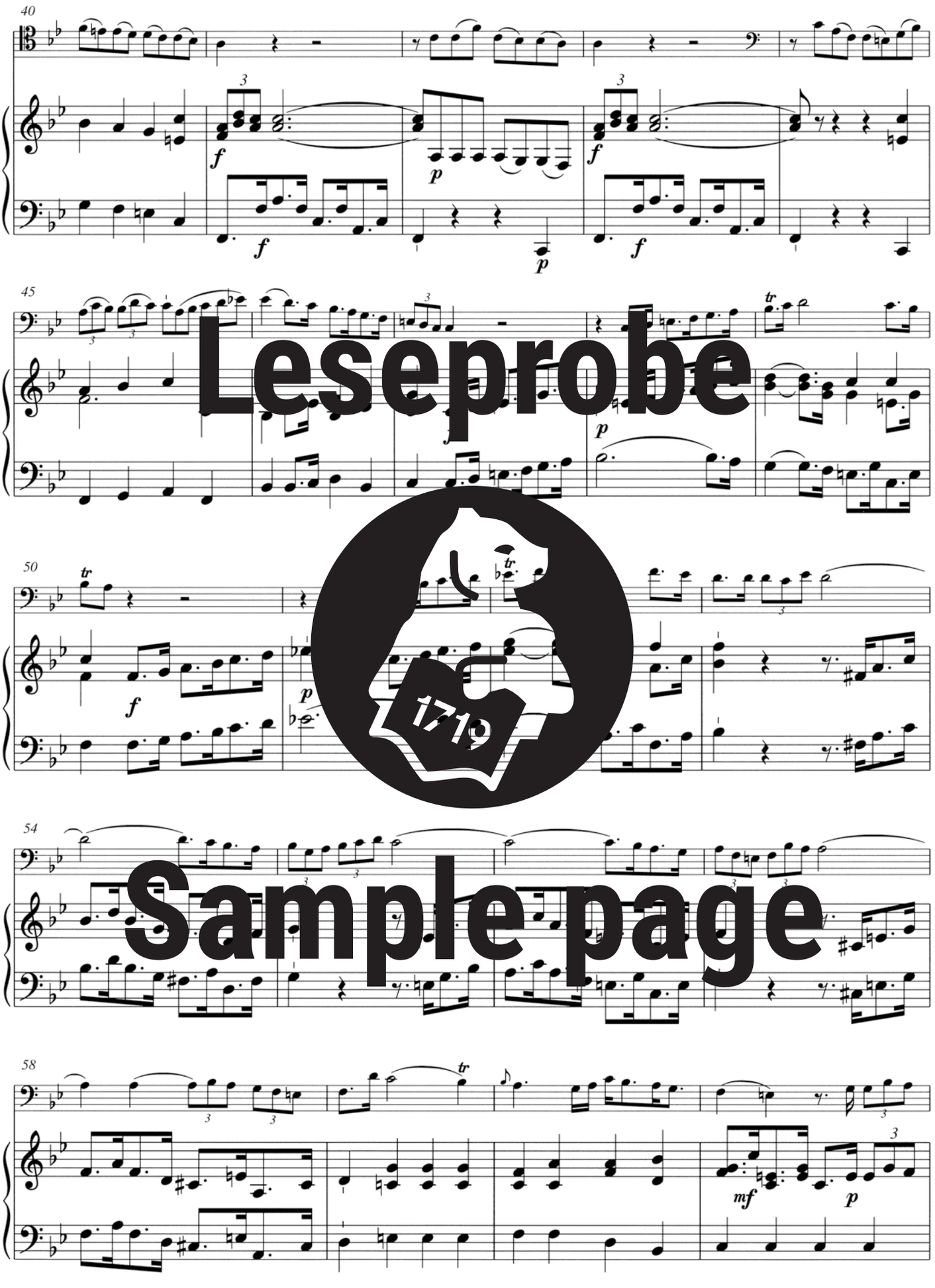
40
45
50
54
58
Leseprobe
Sample page
1719

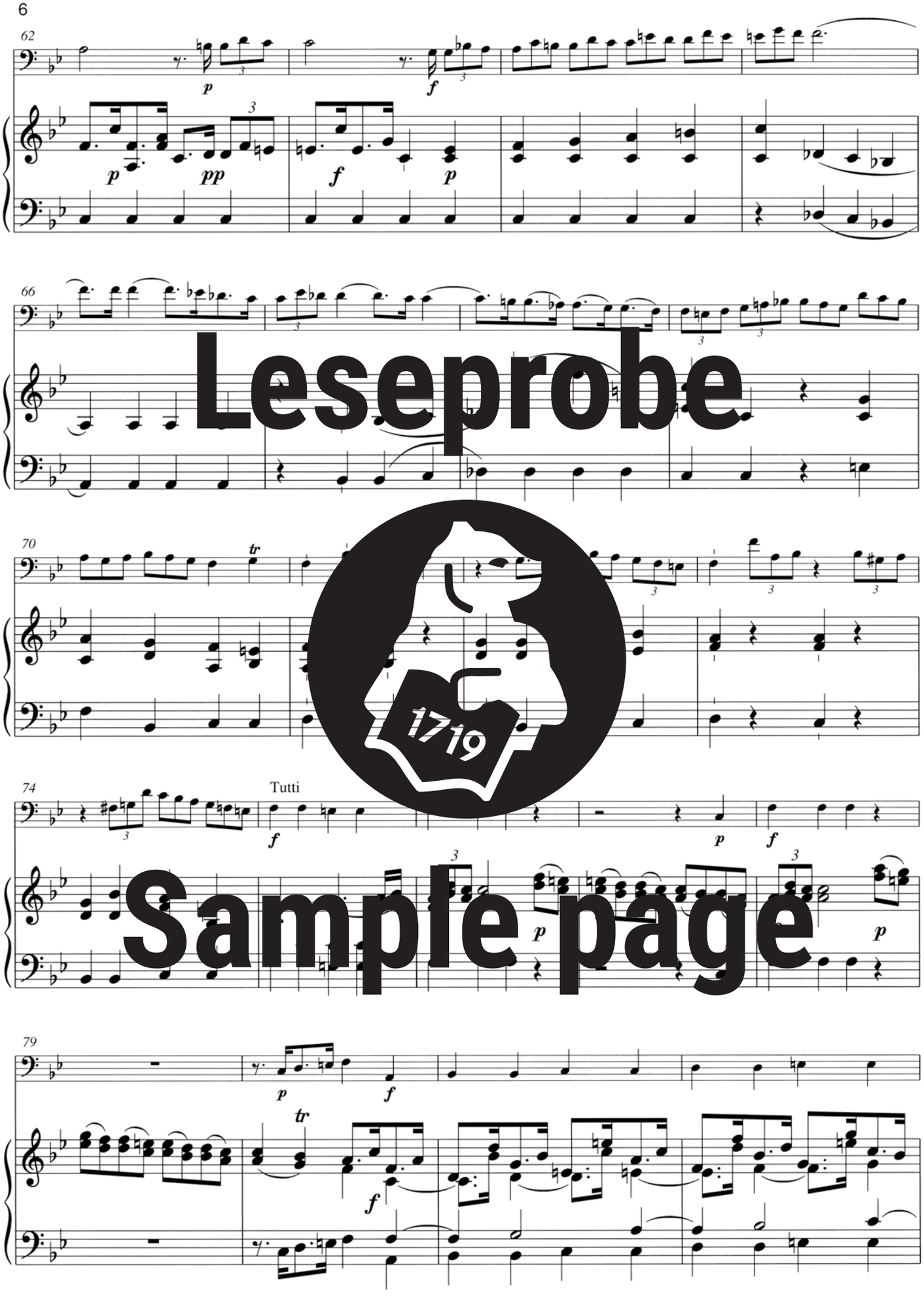

Leseprobe
Sample page