Trietto 2do e Scherzo 2do

für zwei Flöten (Violinen) und Basso continuo

Georg Philipp Telemann
herausgegeben von Max Schneider

Trietto 2do

TWV 42:D2

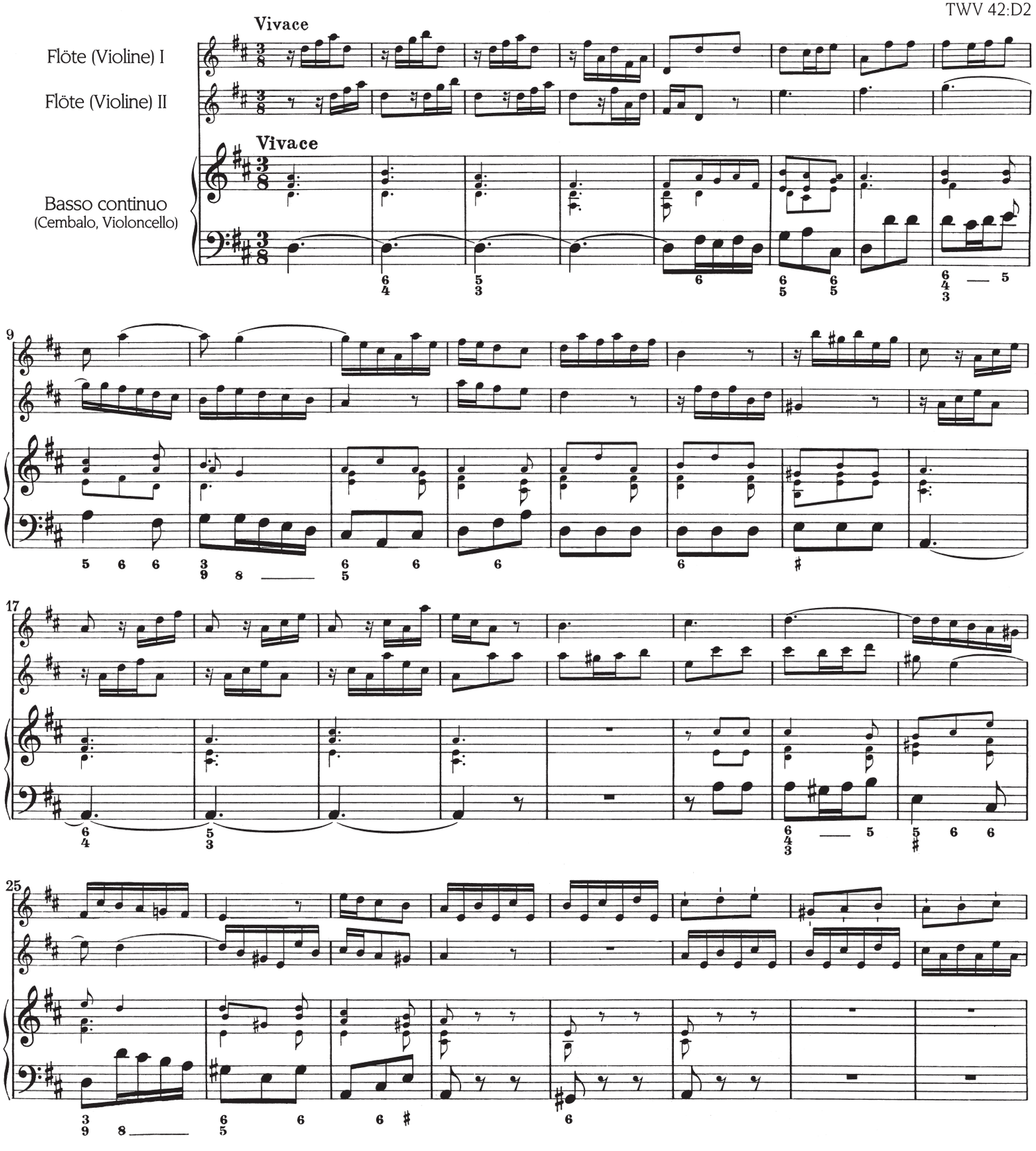

© Breitkopf & Härtel, Wiesbaden

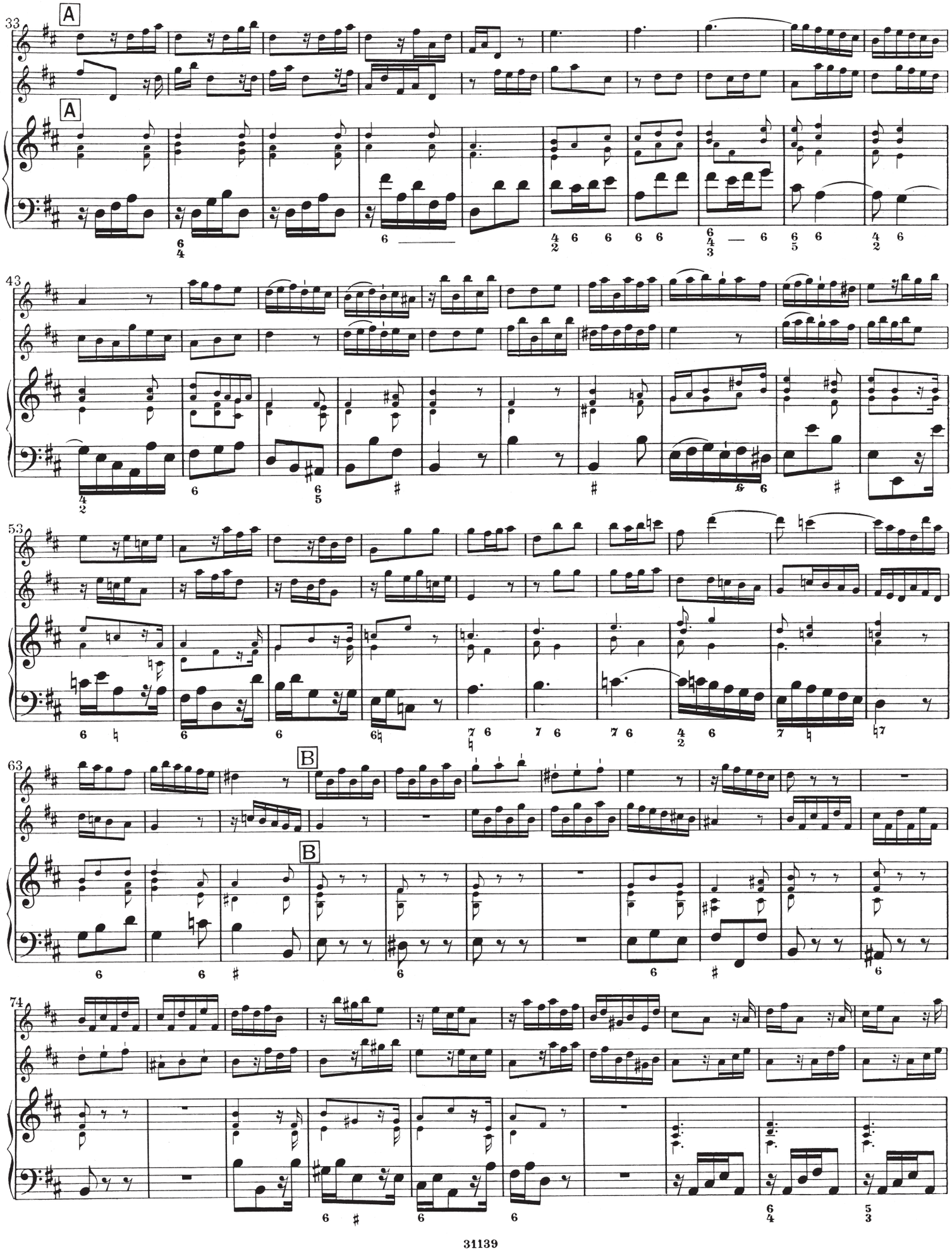
A
A
B
B

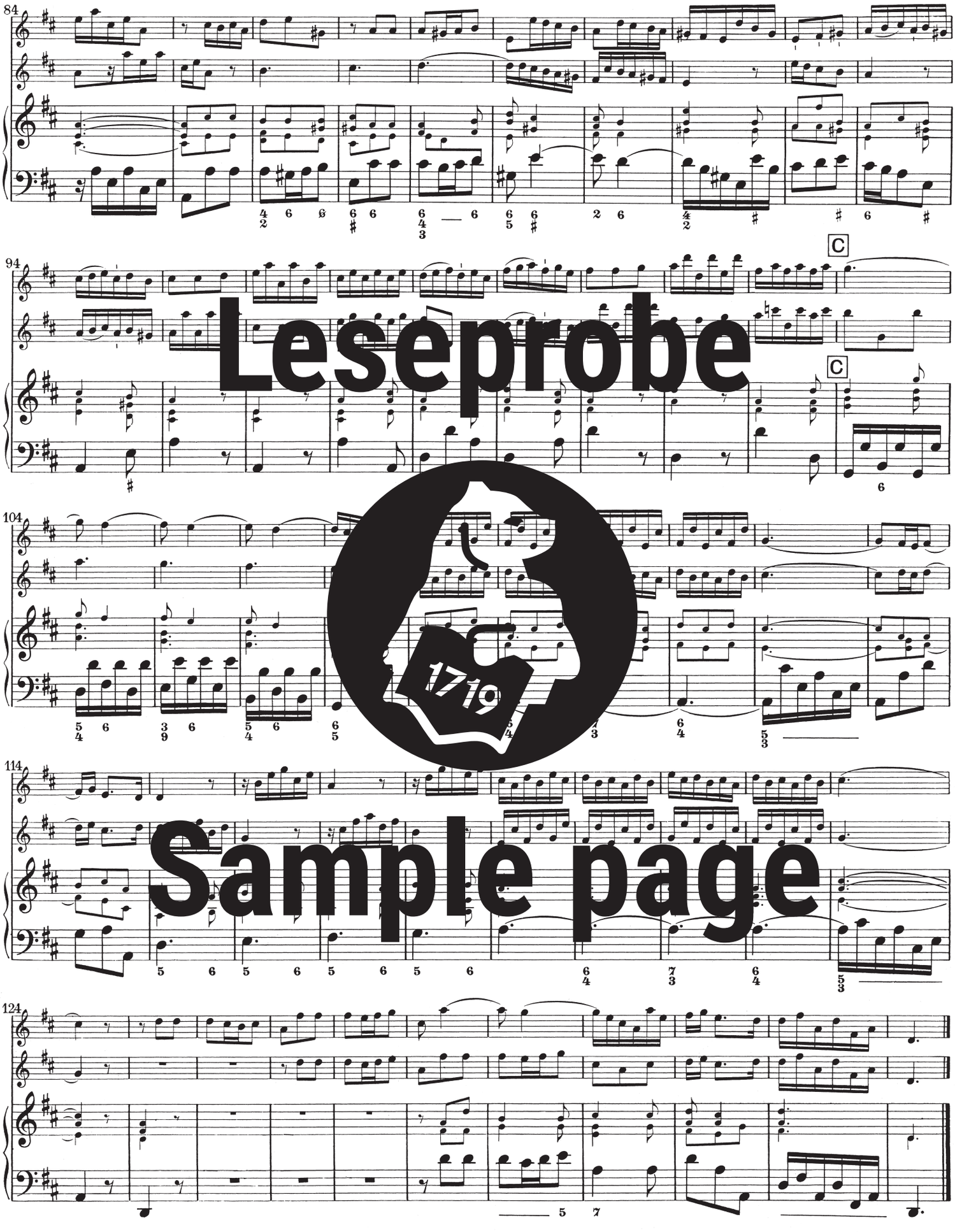

Leseprobe
Sample page

Andante

Aus-
führung
*)

Aus-
führung
*)

Andante

Leseprobe

4

Sample page

6

*) Von G. Ph. Telemann!