Frau Dorette Zwiauer zugeeignet

Deutsche Tänze

Klarinette in B

für Klarinette, Violine und Violoncello

Adolf Busch op. 26c

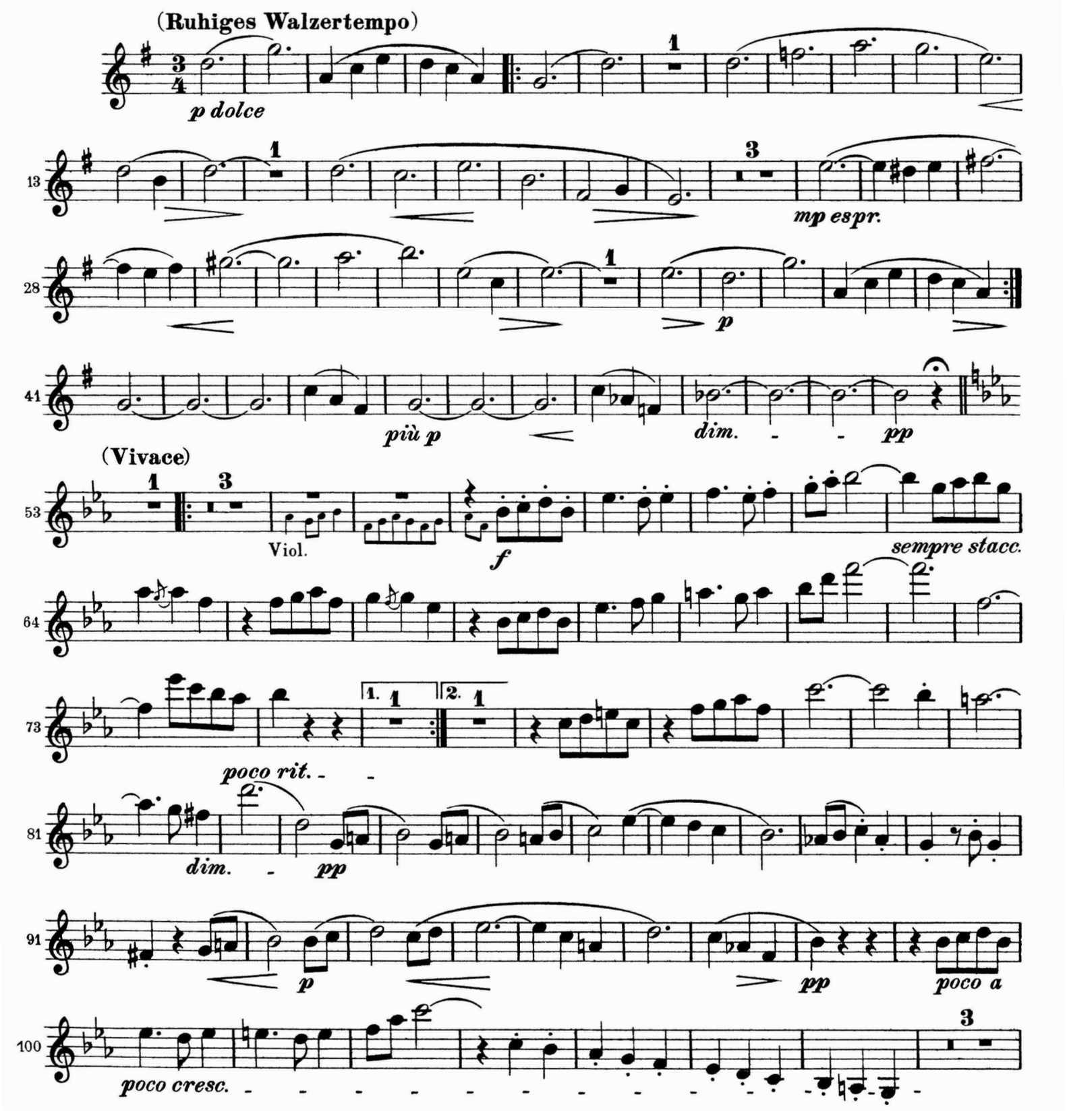

© Breitkopf & Härtel, Wiesbaden

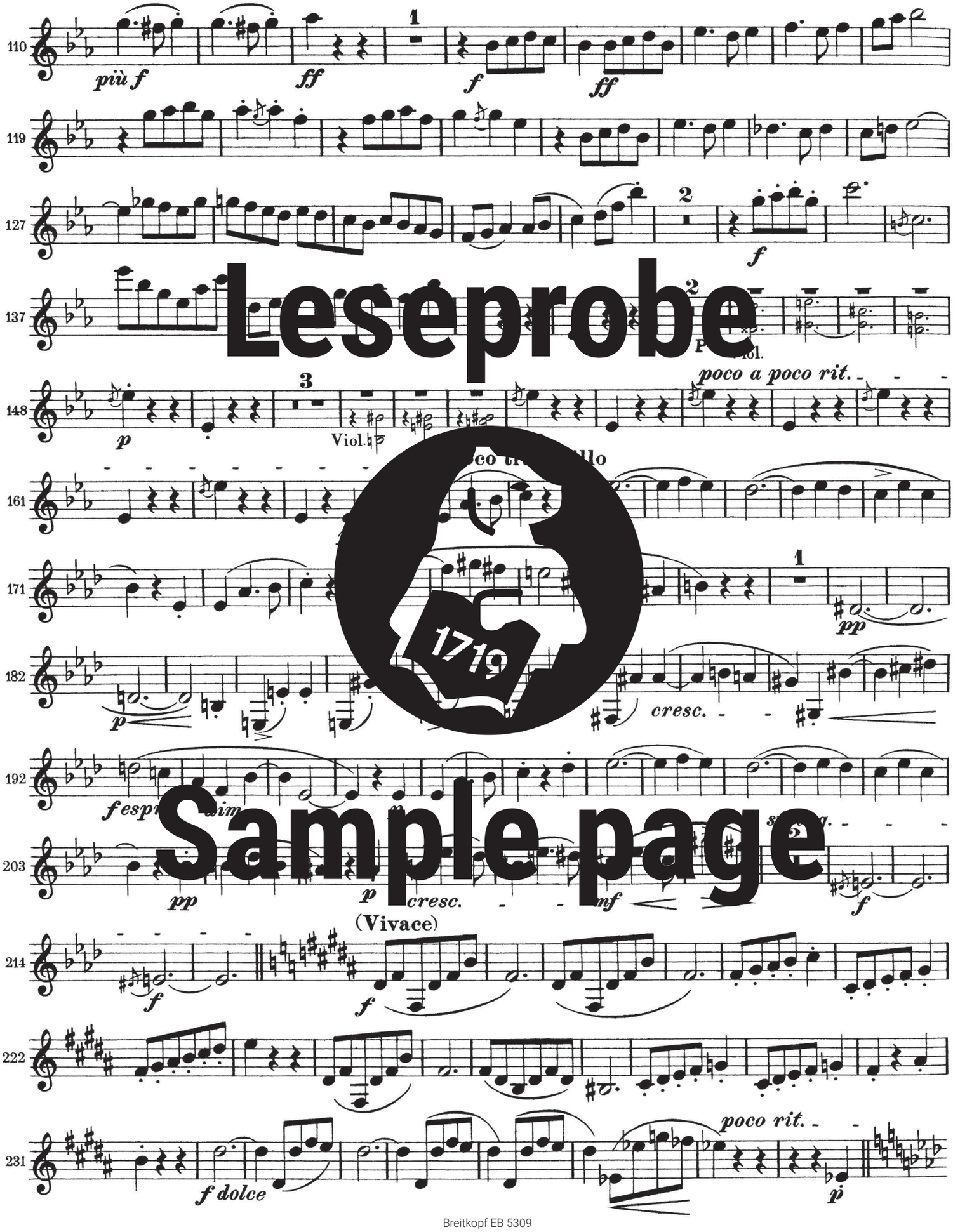

Leseprobe
Sample page

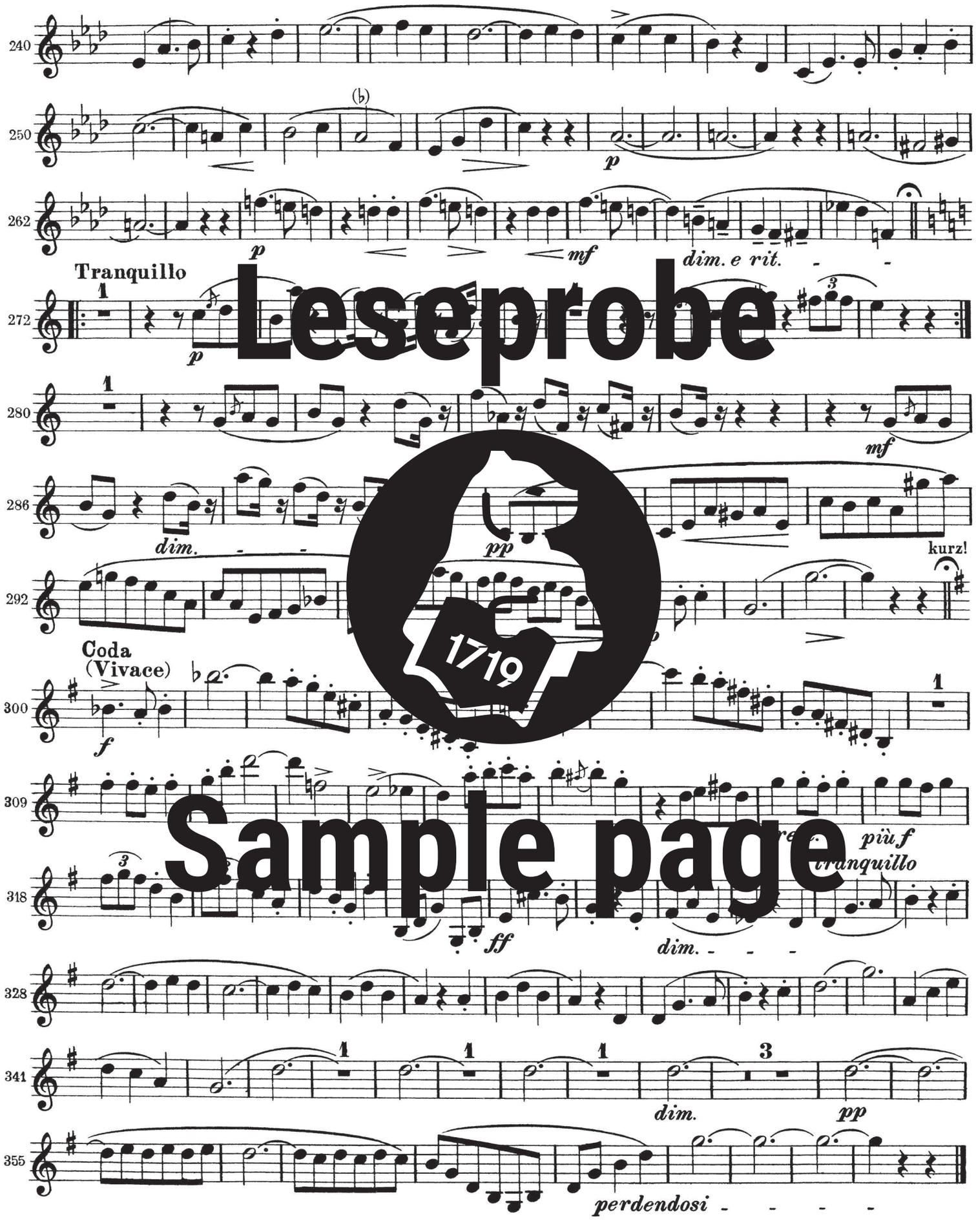

Leseprobe
Sample page