Marie Wieck gewidmet

Quatre pièces fugitives

Clara Schumann op. 15
herausgegeben von Joachim Draheim

I

Larghetto

p

5

p

10

cresc.

15

dim.

mf

20

f

© 1994 by Breitkopf & Härtel, Wiesbaden

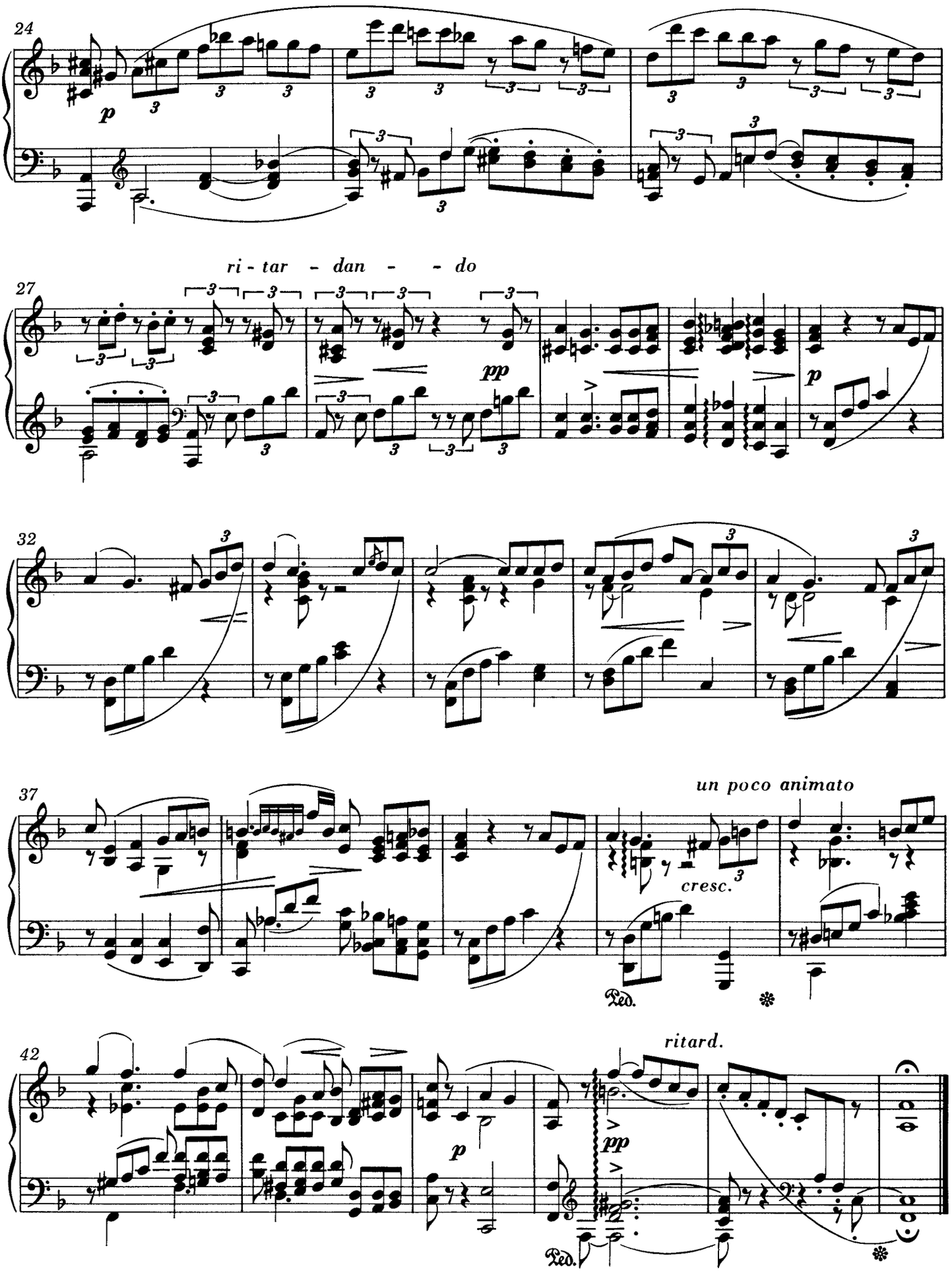
24
p
27
ri - tar - dan - - do
pp
p
32
37
un poco animato
cresc.
Ped.
42
ritard.
p
pp
Ped.

II

Un poco agitato ♩. = 108

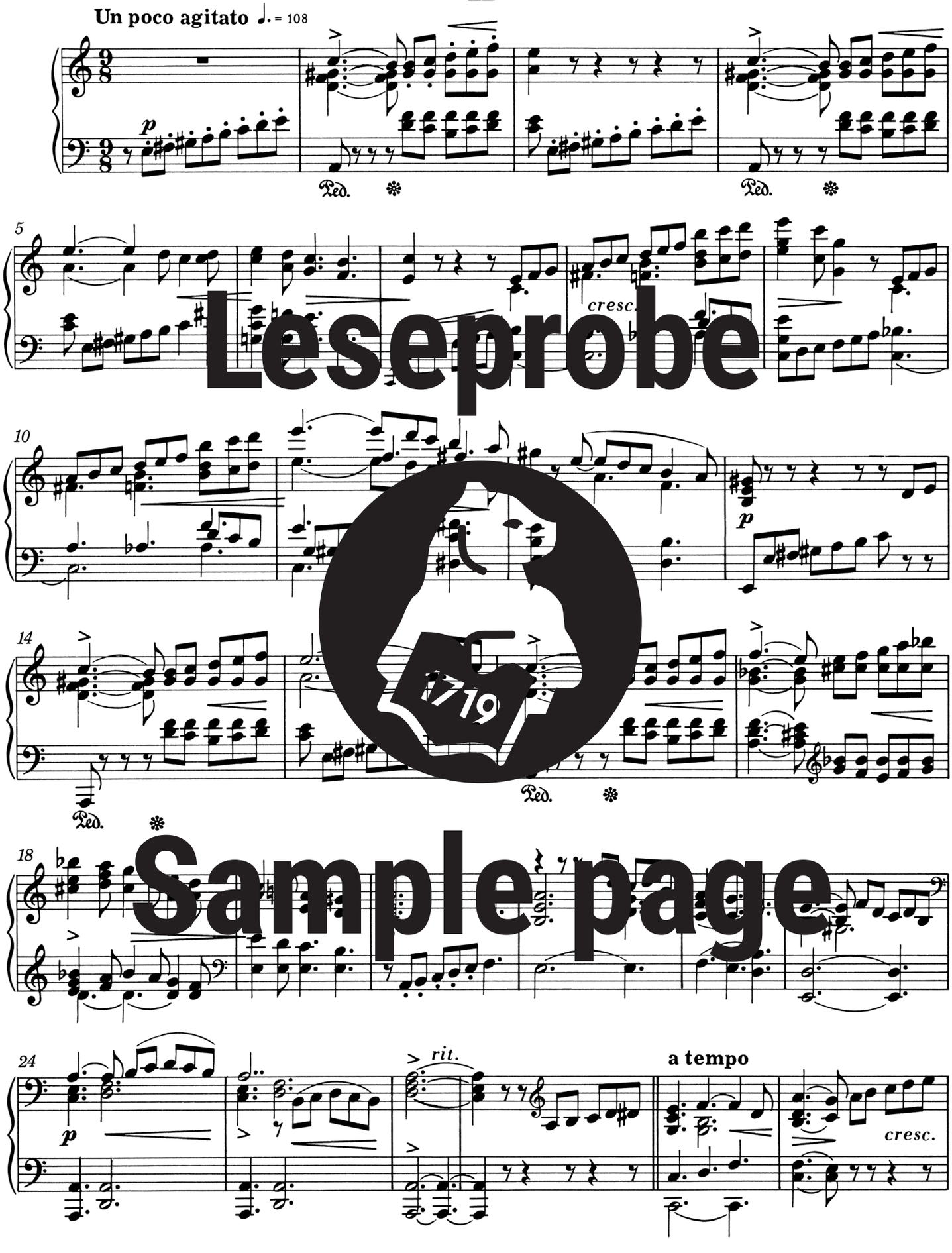

Leseprobe
Sample page

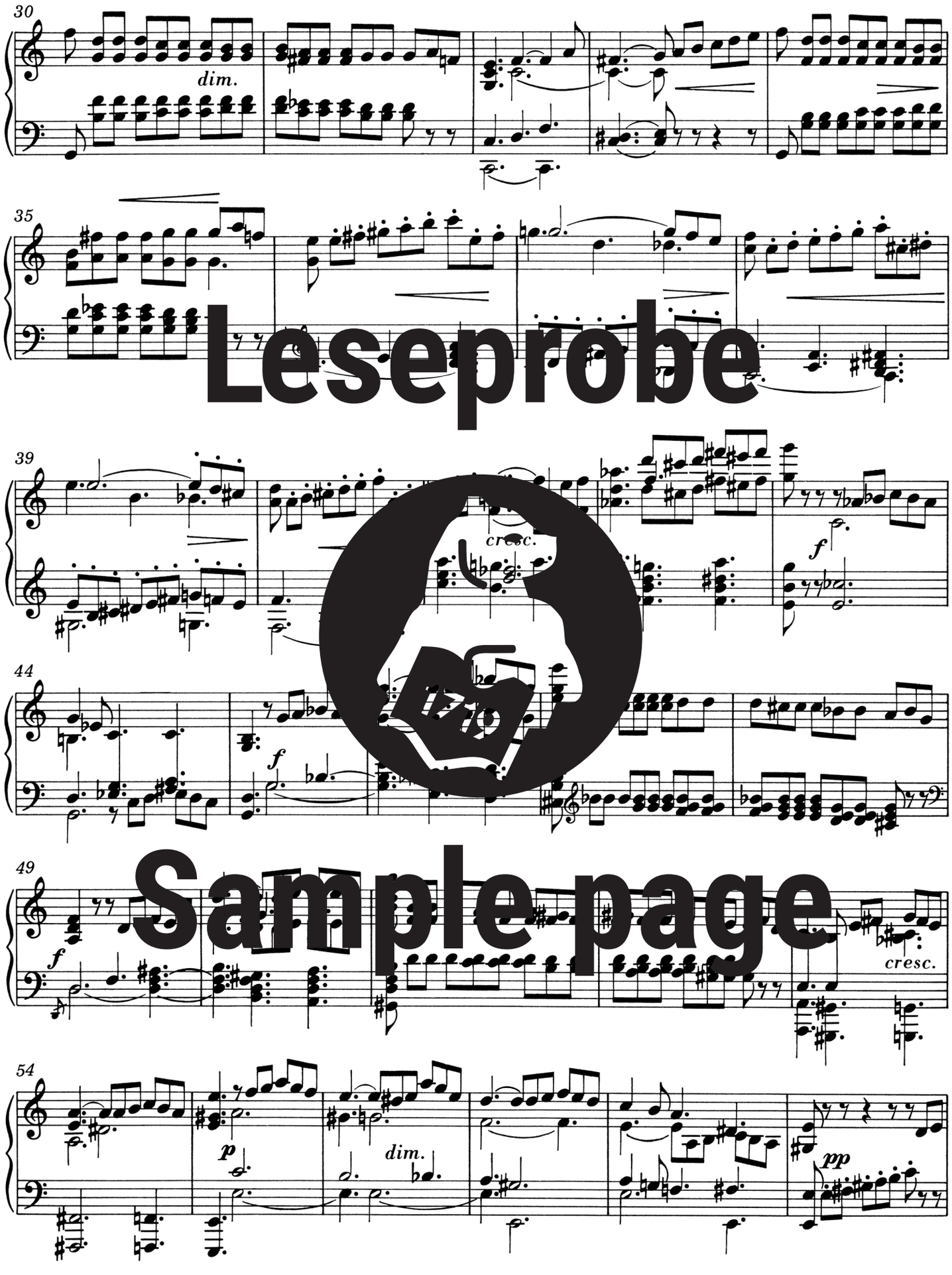

Leseprobe
Sample page