Violine 1

Winterreise. Streichquintett

Friedhelm Döhl, 1985

I Presto ♩=120 („Melancholie")

con sord.

pp !(ohne Ausdruck, wie ein Schatten) trotz „fff" in den Violoncelli-, doch gerade noch durchtönend, gleichsam unterschwellig wirksam

(Dpfr.ab)

senza sord. 1–7

pizz.

pp

(pizz.)

(pp)

cresc. poco a poco

arco

f risoluto

(trem.s.p.)

ff

p

ff risoluto

(V.S.)

(trem.)

f

sf

(f)

(gliss.)

sffp

© 1986 by Breitkopf & Härtel, Wiesbaden

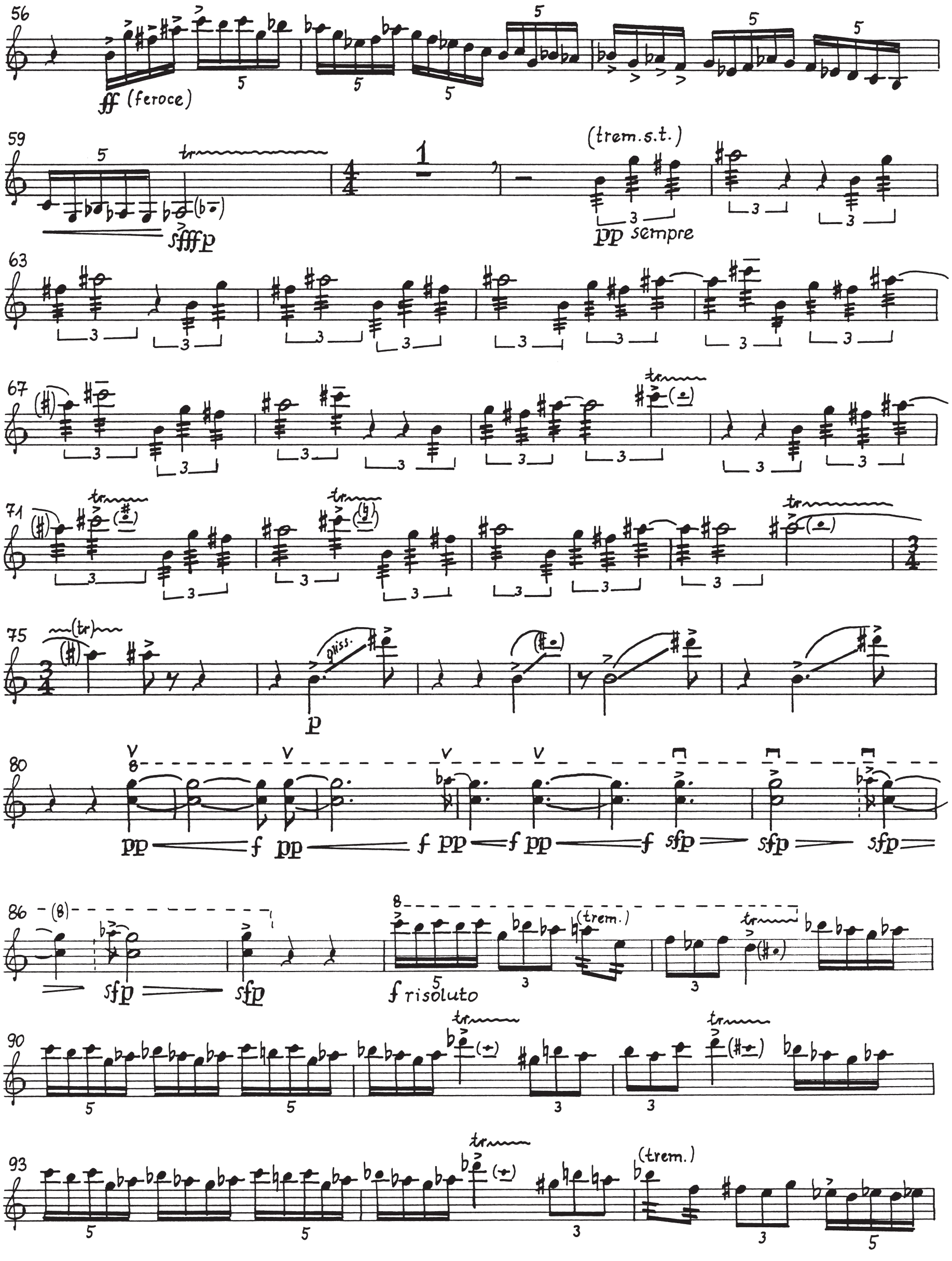
56
ff (feroce)
59
sfffp
(trem.s.t.)
pp sempre
63
67
71
75
p
80
pp
f
sfp
86
f risoluto
(trem.)
90
93

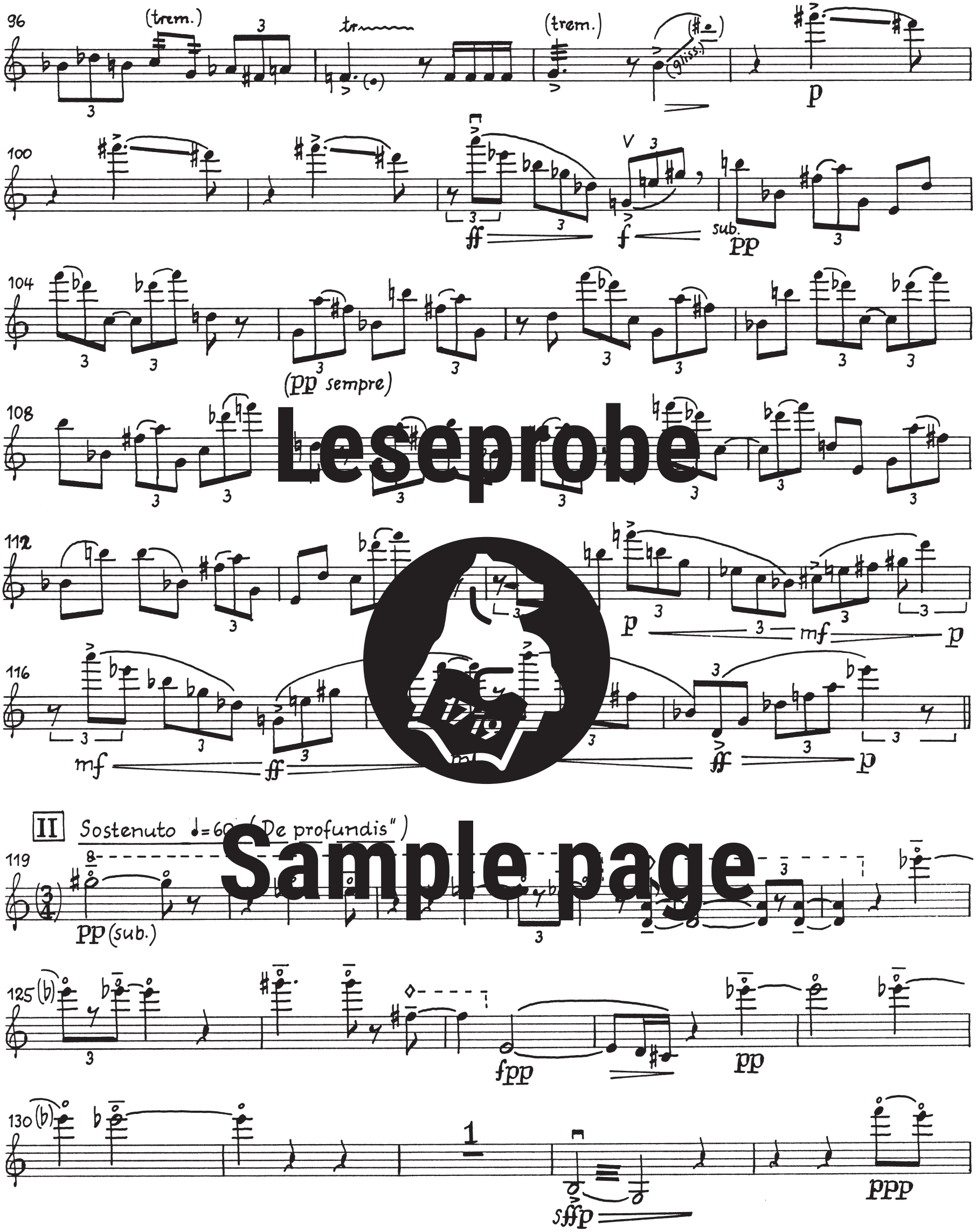

Leseprobe
Sample page

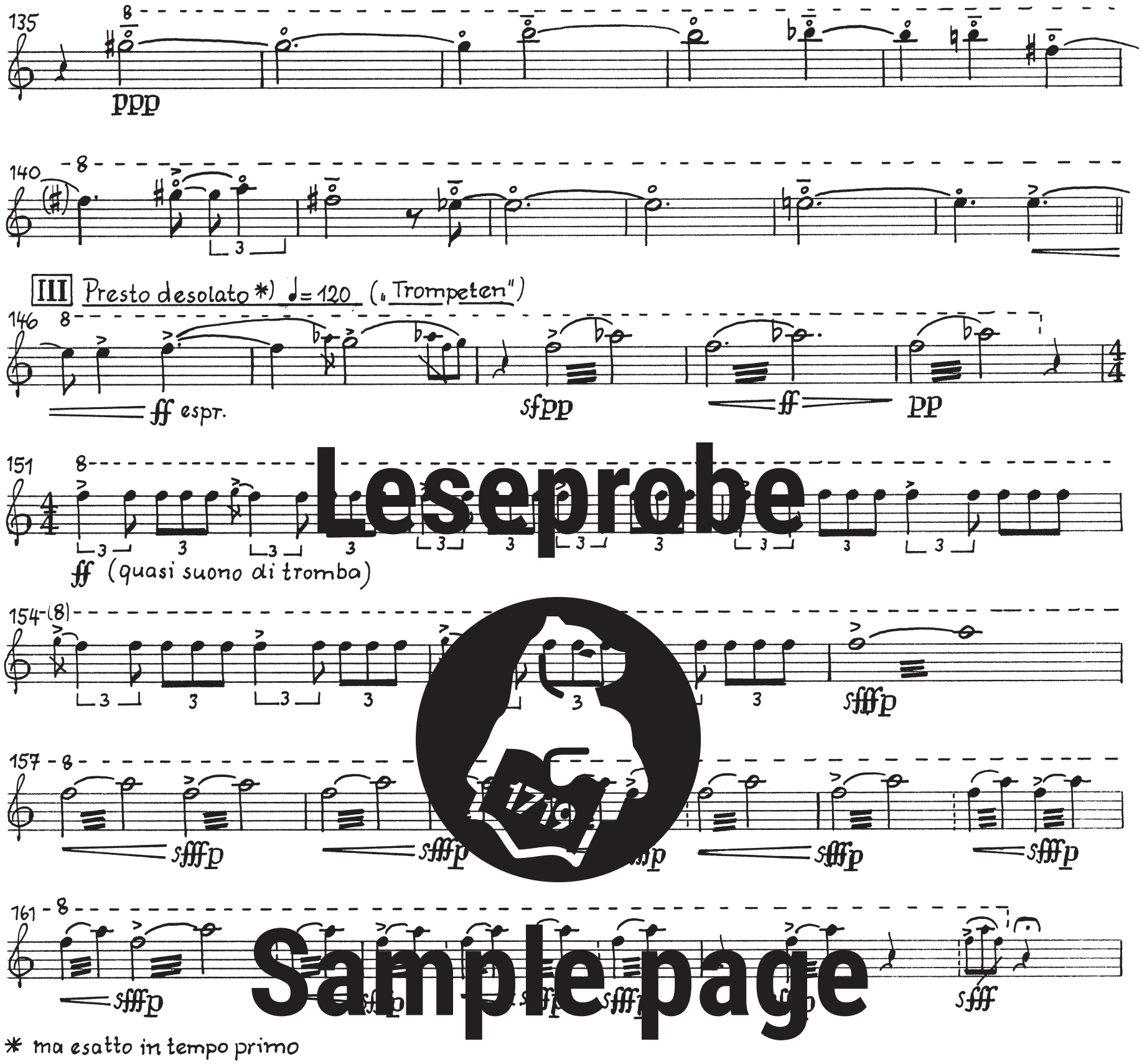

Leseprobe
Sample page